

Great Falls, Montana Digital Sanborn Map Guide

Unique Identification Number	Address	Information	Sanborn Sheet Number
1	117 South 5 th Street	1930: Alonzo and Emma Blakemore, a couple in their early 50s lived with their 20 year old son, Fred.	27
2	310 2 nd Ave South	1910: Young couple John and Odessa McFee lived with their infant girl, Ida.	34
3	303 3 rd Ave South	1930: Middle aged couple Clarence and Callie Craig. Clarence was a cook for the railroad.	34
4	314 3 rd Ave South	1910: William and Lulu Cook lived with the large Lindsay family near or in a section of the Creamery building.	34
5	306 South 4 th Street	1910: Home of barber James E. Bradley and his family of six.	34
6	313 South 4 th Street	1930: Walter and Georgia Cummings. Walter was a porter for the railroad.	34
7	307 4 th Ave South	1930: Lodgers were Joseph Anderson, Beatrice Jackson, Harry Smith, Mitchell Wells, and Delphine Tiff.	34
8	319 4 th Ave South	1930: William and Lillian Kirby. William worked as a waiter for the railroad.	34
9	320-322 4 th Ave South	1930: Middle aged widows Elfie More and Huwila Newman worked as maids for a private family.	34
10	324 4 th Ave South	1930: George and Mona McCray owned their home. George worked as a waiter for the railroad.	34
11	413 South 3 rd Street	1930: Judge and Ada (Salsburg) Hart lived with lodgers Isadora Brown and Harvey Busby.	34
12	413 ½ South 3 rd Street	1930: Single men James Ellis and Eugene Moore lived with a divorced white woman and her son.	34
13	317 5 th Ave South	1930: 33 year old widow Susie Jones lived with her 12 year old son Douglas.	34
14	319 5 th Ave South	1930: Middle aged couple Charles and Florence Collins owned their home. Charles worked as a porter for the railroad.	34
15	307 South 5 th Street	1930: Norman and Corinna Reed lived in the Palace Hotel. Norman cooked for the railroad.	35
16	617 4 th Ave South	1910, 1930: Samuel and Emma Porter lived with their son Howard. By 1930 Samuel dies, leaving Emma and Howard to live here together.	35
17	608 South 3 rd Street	1930: Single man William Nelson lived with Mattie Tiff and her daughters Ella and Delphine.	41
18	300 5 th Ave South	1930: Philip Chadwell and Norma Woods lived together, both single. Chadwell managed a café, and Norma worked for a private family.	42
19	302 5 th Ave South	1930: John and Marie Meadows, a middle aged couple. John worked as a porter for the railroad.	42
20	304 5 th Ave South	1930: Harry Johnson and Ruby Robinson, Ruby worked for a boarding house.	42
21	509 South 3 rd Street	1930: Addie O'Brian was a single 42 year old black woman who lived alone. She worked as a maid for a private family.	42
22	513 South 3 rd Street	1930: Charles and Sallie Taylor, a middle aged couple rented this house. Charles worked as a waiter for the railroad.	42
23	517 South 3 rd Street	1930: Emily Rodgers, a single 32 year old black woman rented this home and worked as a seamstress for a dressmaking shop.	42
24	305 6 th Ave South	1910, 1930: Lida Gaines, a 57 year old widow, owned her home in 1930.	42
25	717 South 3 rd Street	1930: Fredrick Rice and Hershell Moore, single black men in the 40s. Moore worked for a barbershop, and Rice worked for the railroad.	42
26	513 ½ South 5 th Street	1910: Theodore and Stella Johnson, a young couple in their early 20s lived here. Theodore worked as a teamster.	43
27	518 ½ 5 th Ave South	1930: Robert White, a 39 year old waiter for the railroad rented this house and lived here alone.	43
28	519 6 th Ave South	1910: This was the home of Great Falls pioneer and business man Ed Simms, founder of the AME Church and patron of the black	43

Great Falls, Montana Digital Sanborn Map Guide

		community. In 1930 the Lamar family lived here. Leo Lamar worked for the railroad.	
29	605 ½ 7 th Ave South	1910: Listed as Stonewall Jackson, the 20 year old man and his 19 year old wife Clara had two infant boys, Floyd and Clarence. Stonewall worked as a janitor for a confectionary shop.	43
30	609 7 th Ave South	1930: J.E. Bowers and his Wife Florence lived here with a boarder named Elmer Young. J.E. worked as a chef for the railroad.	43
31	621 7 th Ave South	1910: C.H. Dailey and his wife Minola lived here with boarders Albert and Anna Jones.	43
32	614 7 th Ave South	1910: Edward and Virginia Bigbee lived with their 16 year old son Jesse Brooks.	43
33	616 7 th Ave South	1910: William McDonald, a musician for the theater likely lived here, unclear if he was only neighbors to the Bigbees, or if he lived with them at number 614.	43
34	605 8 th Ave South	1930: Marie Ellis, a 38 year old widow with three children, Mildred, Riadara, and Ted. Marie cooked for a private family.	43
35	611 8 th Ave South	1910: John A. A. Taylor and his second wife Quincy lived here in 1910. John worked as a wagon express man.	43
36	707 7 th Ave South	1930: Ben and Ethel Winburn were a very young married couple, Ben was 18, and Ethel was only 15 in 1930.	44
37	709 7 th Ave South	1930: Martin Smith lived here with his wife Emma, and children Madeline, Alma, Lucille, Martin, and Morris. Martin worked as a porter for the Hotel.	44
38	713 7 th Ave South	1910: Elizabeth Bigbee lived with her son John and lodgers, the Hagin family: Tennessee, Russell, and Wallace.	44
39	715 7 th Ave South	1910: George and Vinda Smith, and her sons Henry and John Connell lived here in 1910. In 1930: William and Susan Dotson owned the home. William worked for the railroad.	44
40	711 8 th Ave South	1910: This was the long-time home of William and Katie Knott, who built this house in 1892. Katie Knott would live here till her death in 1961. (See Knott HPRF)	44
41	914 5 th Ave South	1930: Reverend C. B. Clements and his wife Harriett lived here next to the Union Bethel AME Church where he was the Minister in 1930.	45
42	916 5 th Ave South	Union Bethel African Methodist Episcopal Church. See National Register Nomination in Places tab.	45
43	916 ½ 5 th Ave South	1930: A.L. Crockett lived behind the church alone, worked odd jobs.	45
44	1004 6 th Ave South	1910: Stephen Thomas Williams and his wife Mary lived here with their six children. 1930: Edna Hill lived here as a maid for a white family that moved in.	45
45	1008 6 th Ave South	1930: Charles and Elizabeth Joyner lived here with a lodger named Fred Spearman.	45
46	1108 5 th Ave South	1930: Christine Peterson and her husband Chris (likely white) lived with his daughter Elizabeth Webb, and granddaughter Jacqueline Webb. Chris worked as a chef for a café.	46
47	1118 5 th Ave South	1930: Middle aged couple H.C. Chase and his wife Kate lived here in 1930. Mr. Chase worked for a hotel.	46
48	1126 5 th Ave South	1930: Widow Sadie White lived with black male boarders Hugh Vaughn and Clarence Hudson.	46
49	1111 6 th Ave South	1910: John and Lida Robinson lived here with their two teenage children Wilfred and Mattie, 18 and 19 years old. John owned a team of horses or oxen and contracted his services.	46
50	1221 6 th Ave South	1930: This was the home of Rose Bairpugh, a central figure in African American community, she owned a beauty shop, and lived with her daughter, also named Rose.	46
51	1216 6 th Ave South	1910: William and Susan Payne, a black couple in their mid-40s lived here in 1910. Susan worked as a seamstress.	46
52	812 South 3 rd Street	1930: Joe Greene lived here with his wife Orean and daughter Jeraldine. Joe worked for a hotel as a porter.	48
53	415 9 th Ave South	1930: Brothers Henry and Edward Connell lived here with their	49

Great Falls, Montana Digital Sanborn Map Guide

		elderly Mother Glovinna and step-father George Smith. Edward worked as a checker for the railroad.	
54	509 9 th Ave South	1930: John Connell lived with his wife Sue, daughter Cecile C., and stepdaughter Jean A. Pratt. John worked as a truck driver for a hotel and express company.	50
55	511 9 th Ave South	1930: Cecile C. Tucker and her husband Cassius live here in 1930. Cassius was a cigar salesman.	50
56	602 8 th Ave South	1930: Bertha Coleman lived with her husband Chester and her children Walter, Richard, Ralph, Audrey, and Dorothy Lee. (likely from an earlier marriage)	50
57	605 9 th Ave South	1930: 40 year old Harry Holmes and his 30 year old wife Estelle lived with their two young girls Barbra and Melanie. Harry worked for a barber shop.	50
58	702 8 th Ave South	1910: Sarah and Robert Irvin lived here in 1910 with her mother Mary Johnson, and boarders Jesse and Mary Smith. 1930: Eugene and Mollie Jackson live here. Eugene works as a waiter in a dining car.	51
59	706 8 th Ave South	1930: 72 year old James Bullet live here, and worked as a cook for the railroad.	51
60	708 8 th Ave South	1930: This was the home of John A. A. and Gertrude Taylor. Prominent members of the black community. See Taylor HPRF.	51
61	810 South 8 th Street	1930: James and Margarite Elliot lived here with their four sons. Edward, Clifford, James Jr., and Robert.	51
62	812 South 8 th Street	1930: William Jackson owned this home, and lived with lodgers George Young and Edward Rothchild. William cooked for the railroad.	51
63	815 ½ 9 th Ave South	1930: William and Pearl Brown lived in this very small house with their five sons, and four daughters. The nine Brown children ranged in age from 1 to 18.	51
64	907 8 th Ave South	1930: Jerry and Sally Reid lived here in 1930. Jerry was a janitor for the power company.	52
65	915 ½ 8 th Ave South	1930: Henry White lived here and worked as a trucker for the railroad.	52
66	1000 7 th Ave South	1930: Joe Beauregard lived here with an elderly woman named Angie Williams. Moses Williams had lived here in 1910.	52
67	1021 8 th Ave South	1910: Angie Williams lived here in 1910, with her adopted son Lewis. Angie was 61 in 1910 and worked as a laundress.	52
68	1024 8 th Ave South	1930: Robert and Ruth Minor lived here with Roberts brother Clinton. The Minor brothers worked for the railroad.	52
69	1214 7 th Ave South	1930: Laura Ferguson lived with her grandchildren George White and Catherine Kirby, and black roomer Lem Lucas.	53
70	1218 7 th Ave South	1910: Laura Ferguson lived here in 1910, and moved to 1214 by 1930.	53
71	917 5 th Ave South	1930: Middle aged couple William and Mamie Watkins lived here across from Union Bethel AME Church.	45

27

N 5TH ST

1910 Census

1930 Census

1910 & 1930

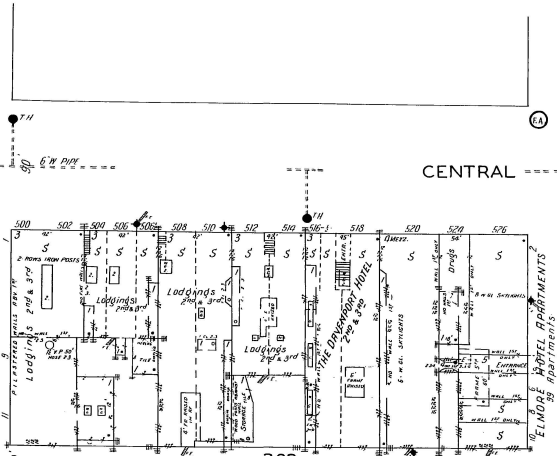

N 5TH ST

CENTRAL

AV.

N 7TH ST

S 5TH ST

S 6TH ST

S 7TH ST

363

362

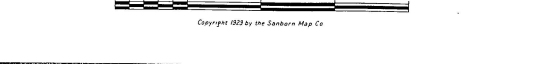
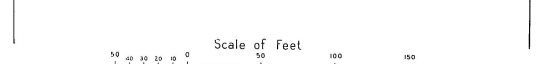
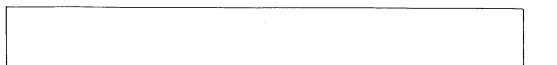
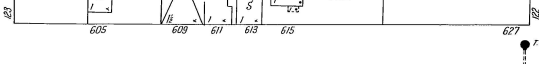
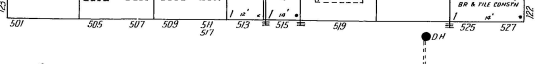
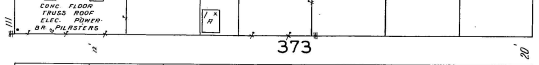
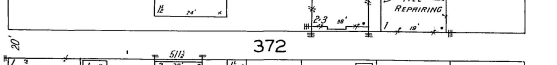
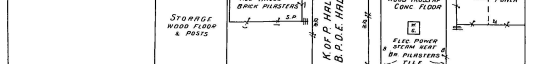
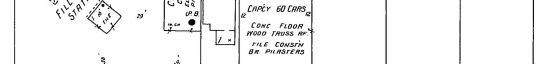
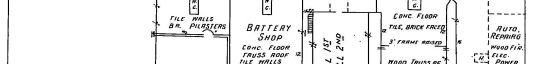
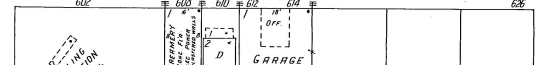
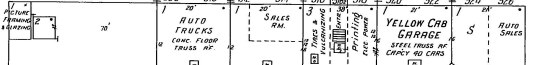
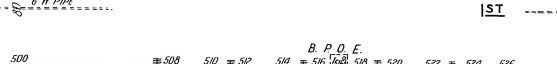
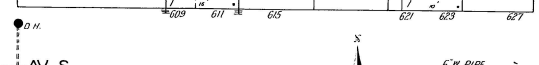
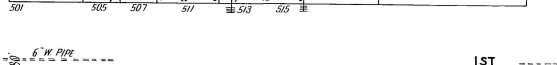
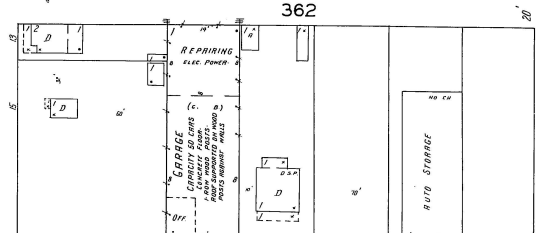
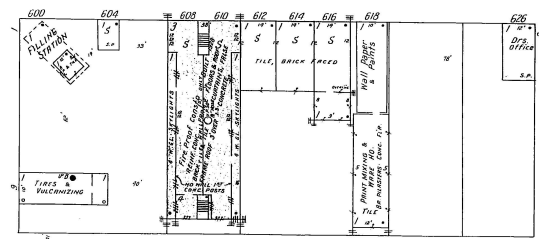
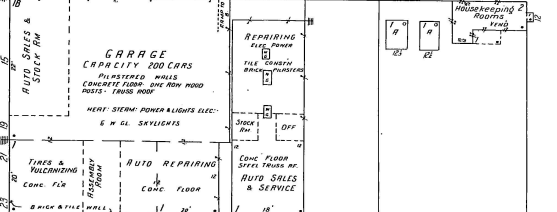

 1910 & 1930

30

AV. S

34

(46)
GREAT FALLS MONT



15

S. 5TH

35

ST.

6.

15

S. 5TH

35

AV: S.

42 (31)

Scale of Feet

Copyright 1979 by the Sanborn Map Co.



1910 Census

1930 Census

1910 & 1930

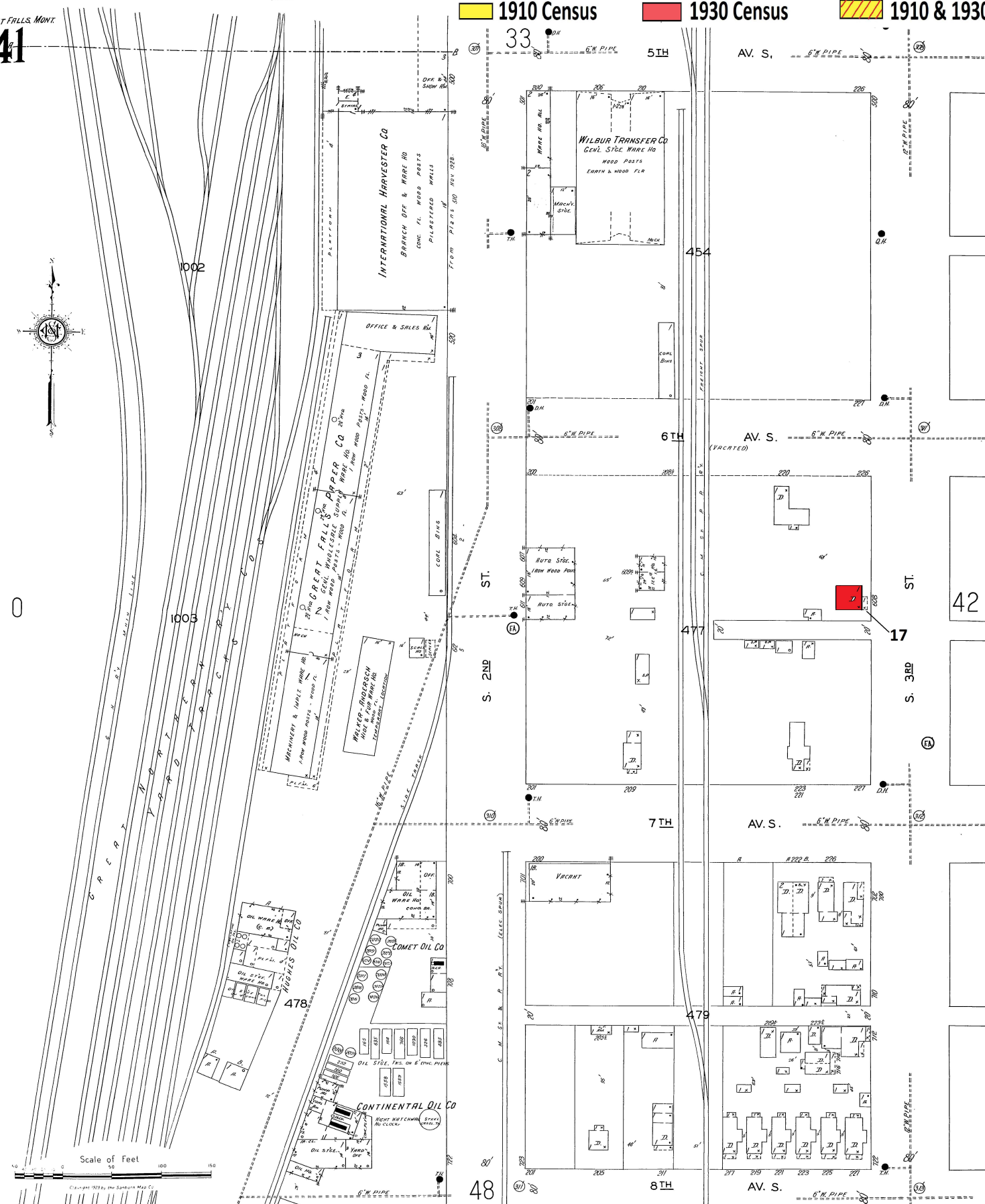

Scale of Feet

Copyright 1930 by the Standard Map Co.

1910 Census

1930 Census

1910 & 1930

GREAT FALLS, MONT.

34

42

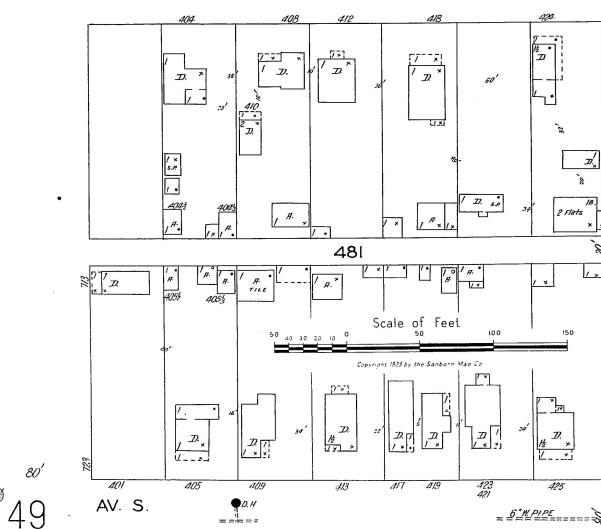
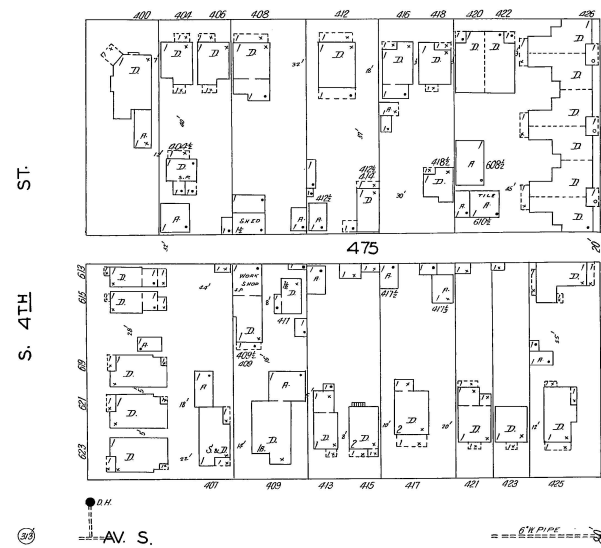
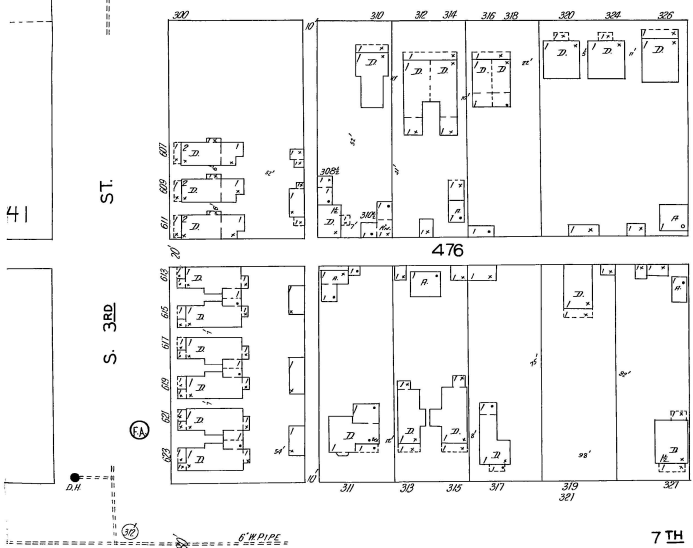
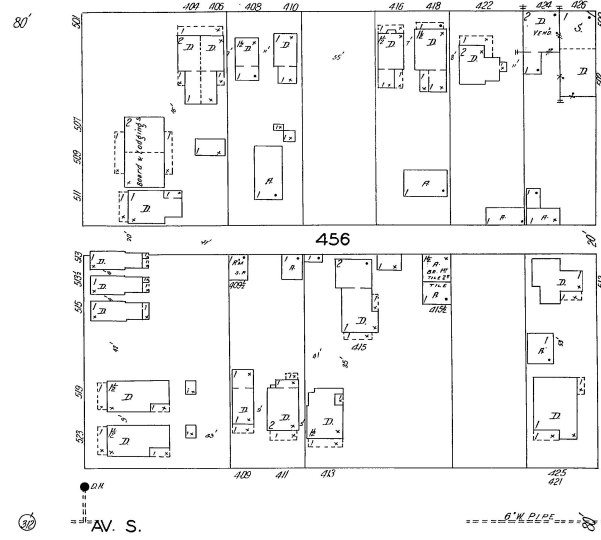
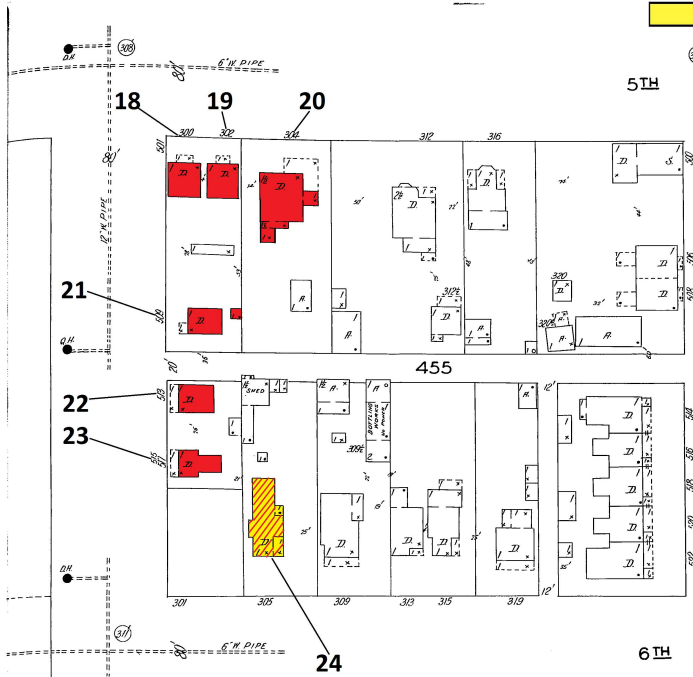

49

Scale of Feet

Copyright 1933 by the Sanborn Map Co.

43

1910 Census

1930 Census

1910 & 1930

5TH 35 AV. S.

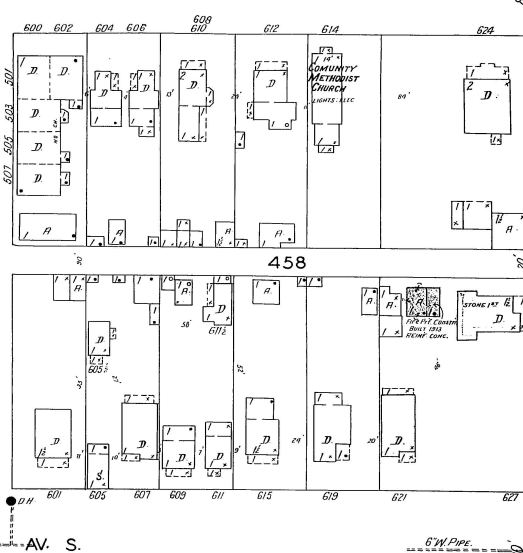
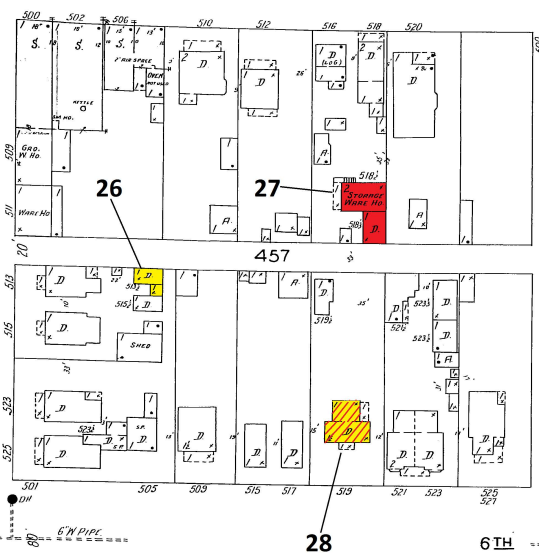

6TH AV. S.

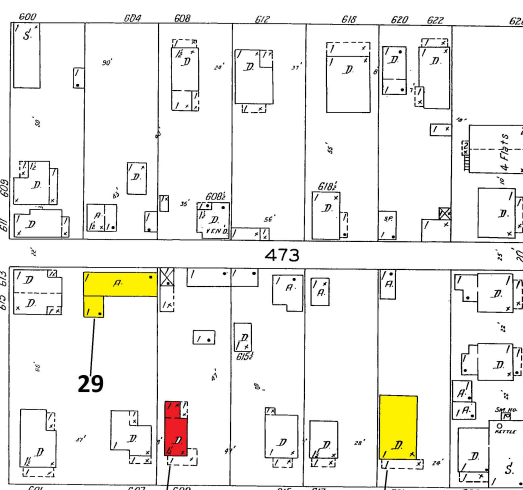
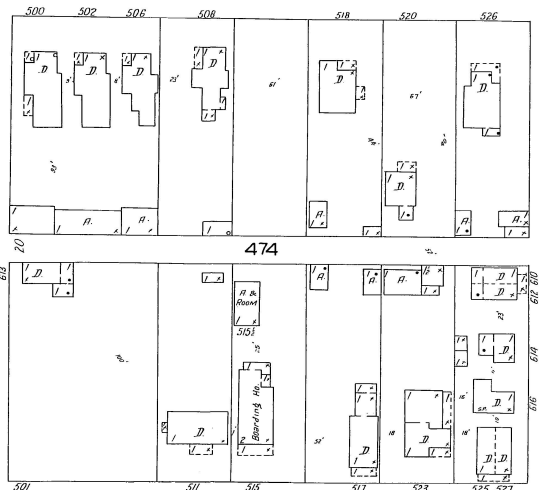

 1910 & 1930

GREAT FALLS, MONT. (4/6)

44

45

52

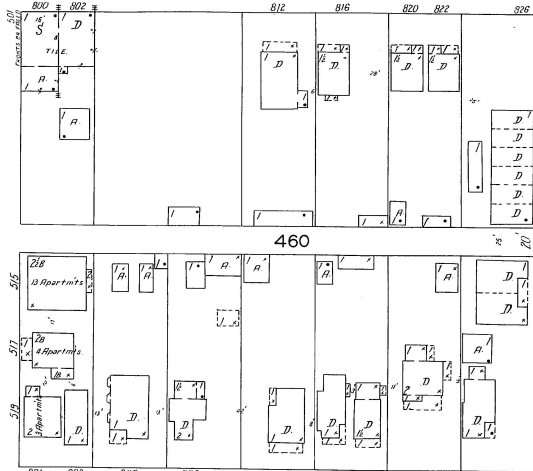

6" W. PIPE

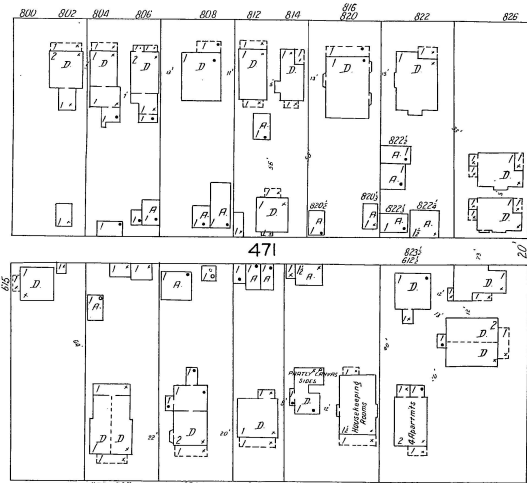

AV. S.

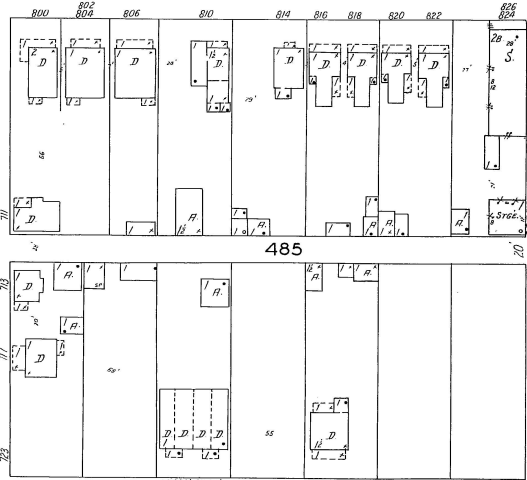

AV. S.

Scale of Feet

Copyright 1923 by the Sanborn Map C

45
GREAT FALLS, MONT.

1910 Census

1930 Census

1910 & 1930

4TH

37th AV. S.

6" W PIPE

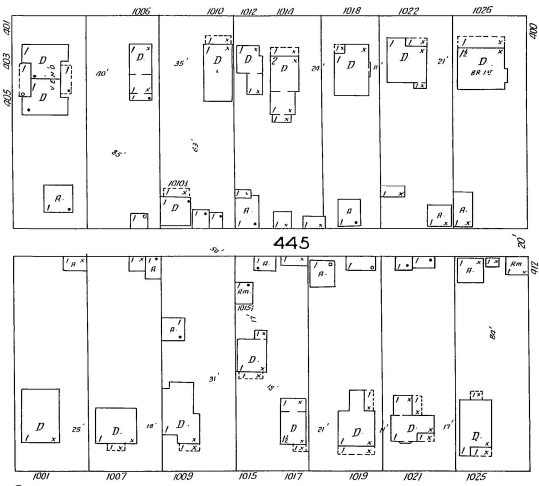
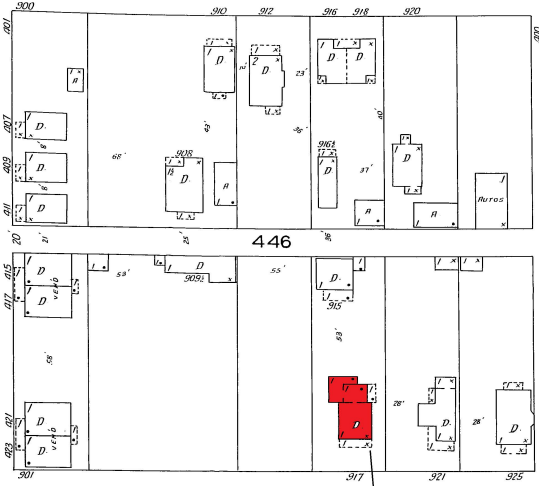

41 42 71 43

AV. S.

6" W PIPE

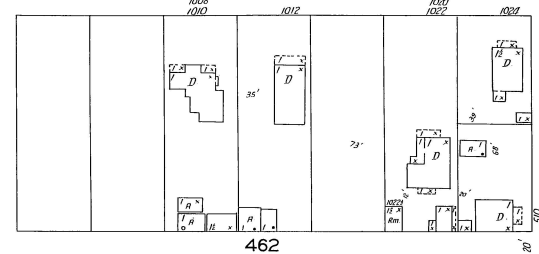
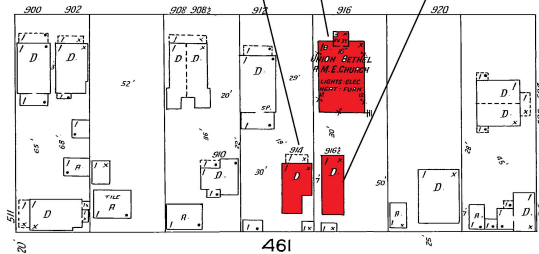

46

44

6TH

AV. S.

6" W PIPE

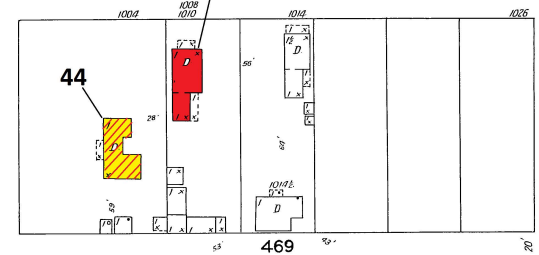
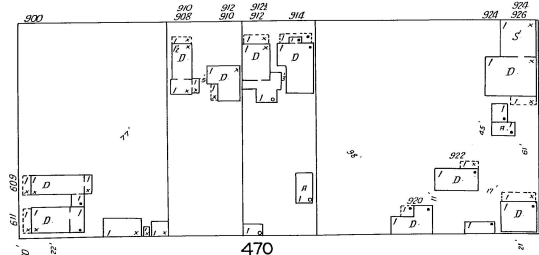

Scale of Feet
0 50 100 150

7TH

52

6" W PIPE

Copyright 1923 by the Sanborn Map Co

1910 Census

1930 Census

1910 & 1930

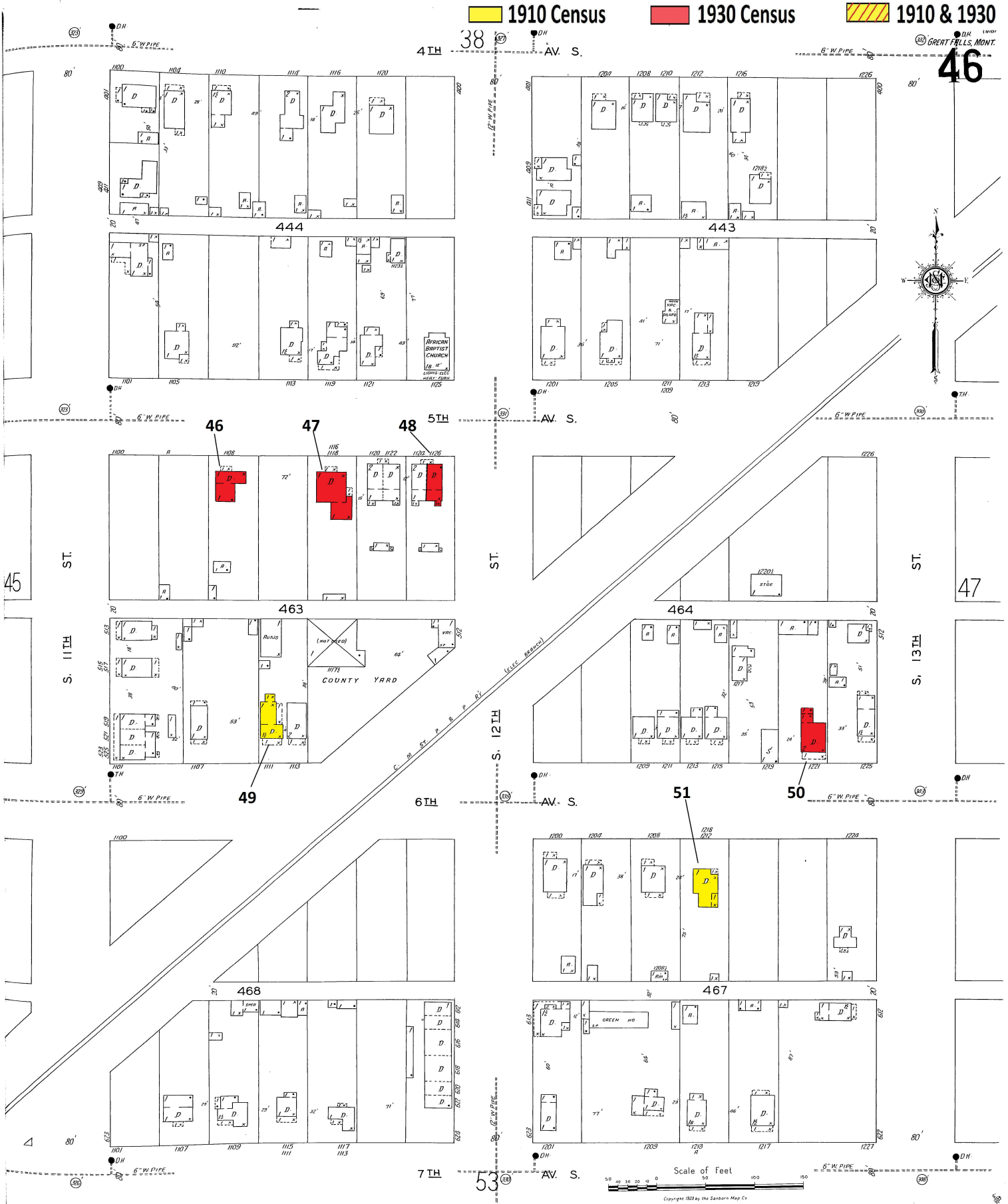

1910 Census

1930 Census

1910 & 1930

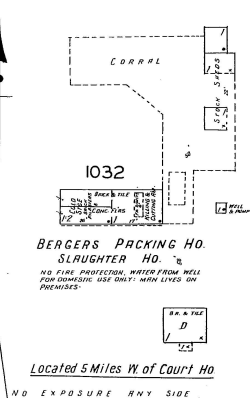
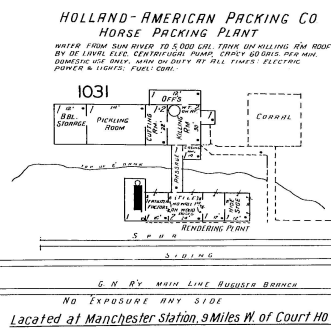
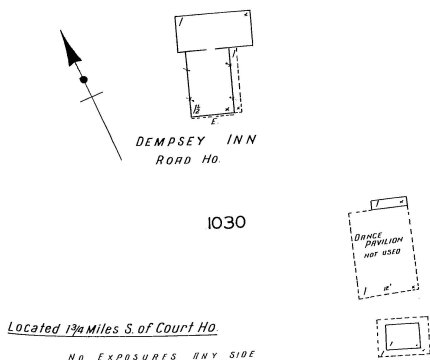
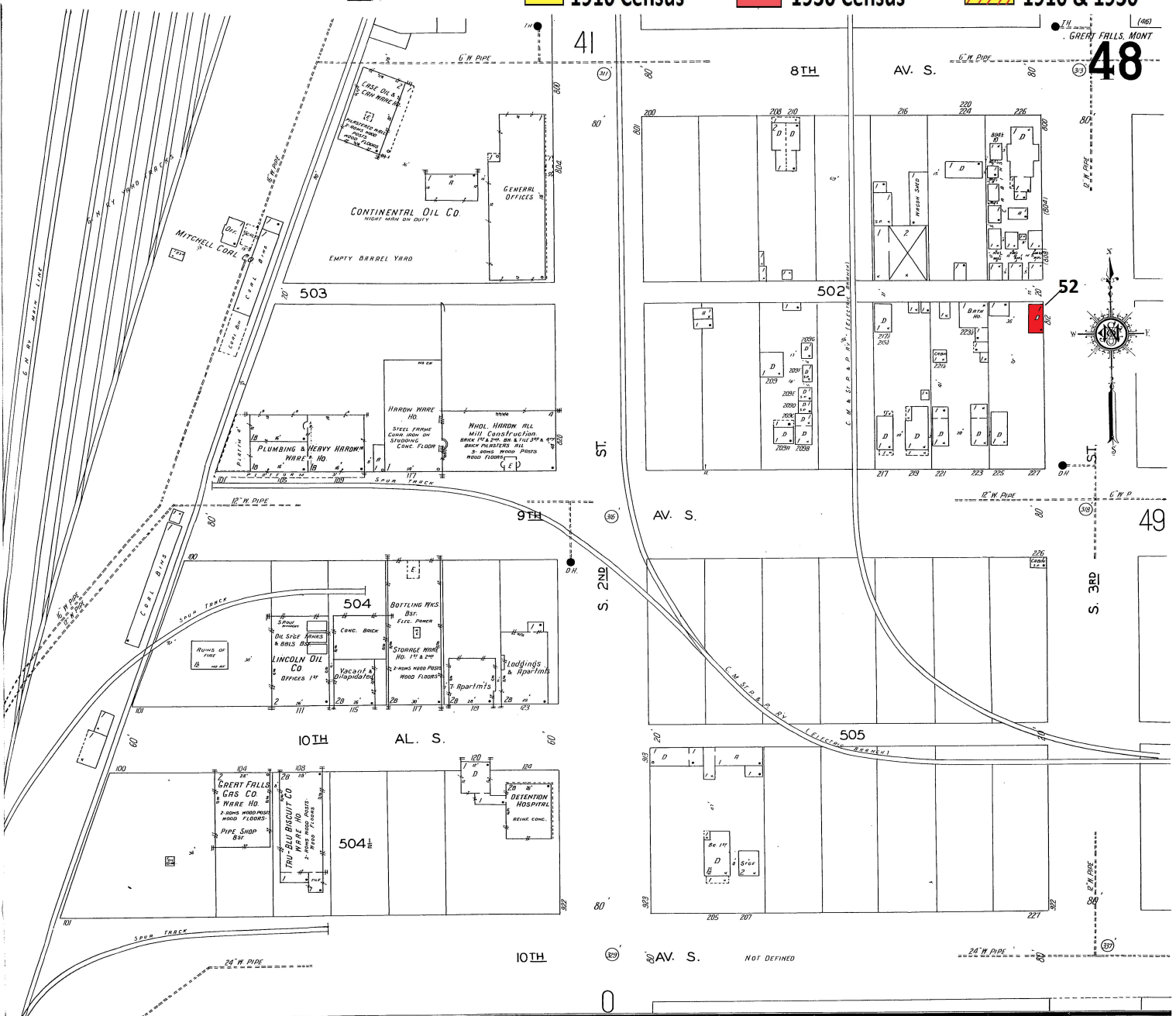

49

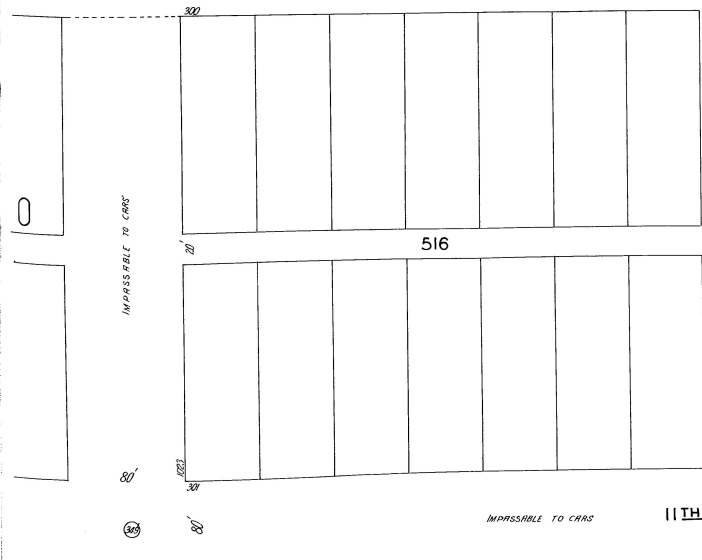
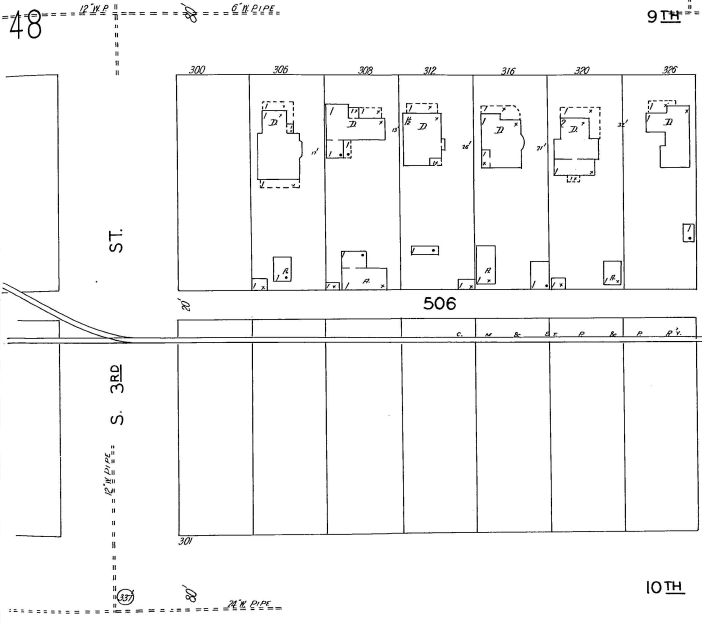
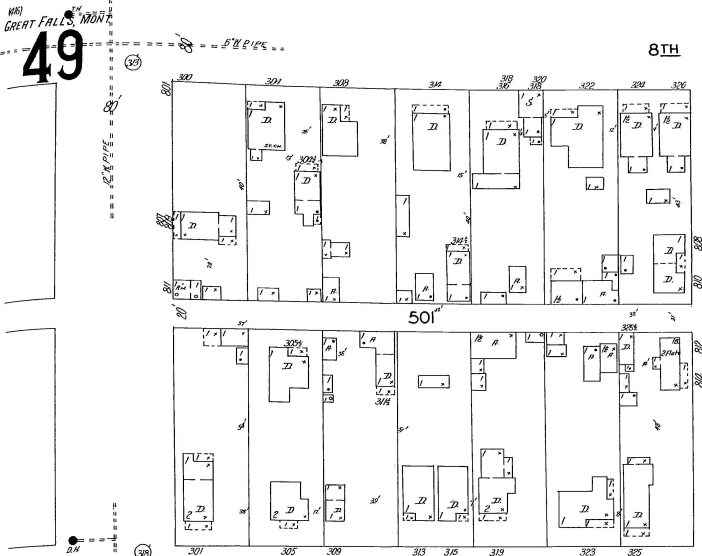

42

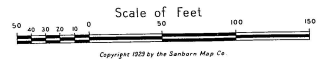
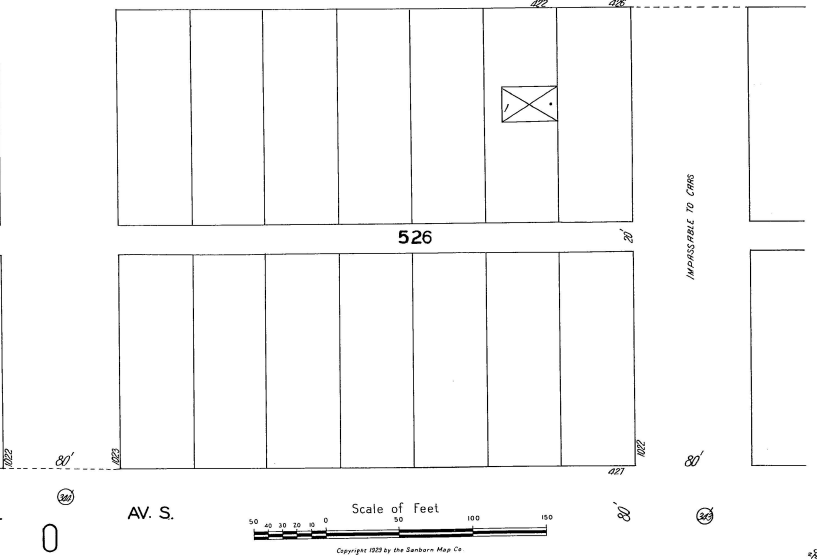
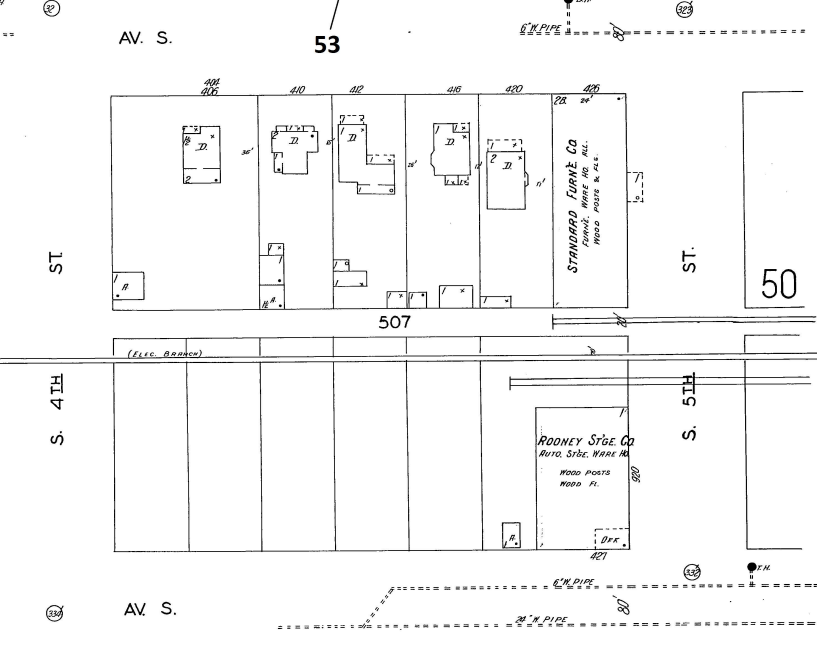
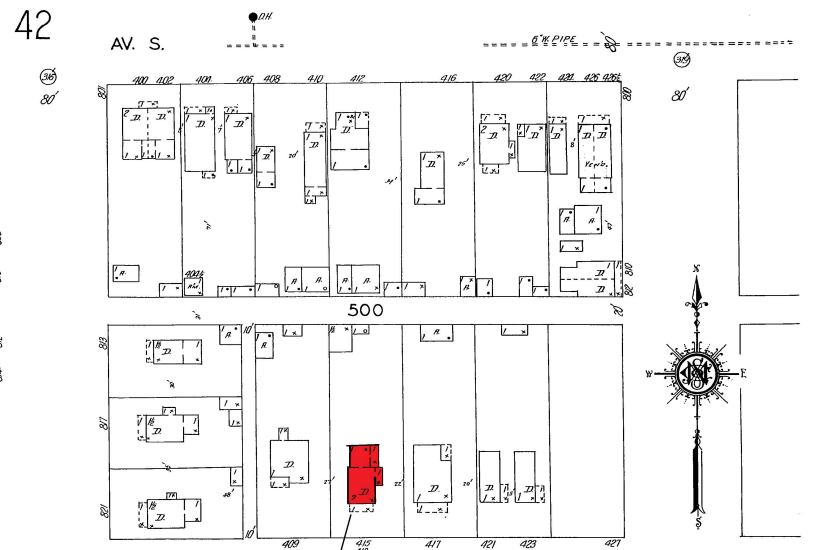

1910 Census

1930 Census

1910 & 1930

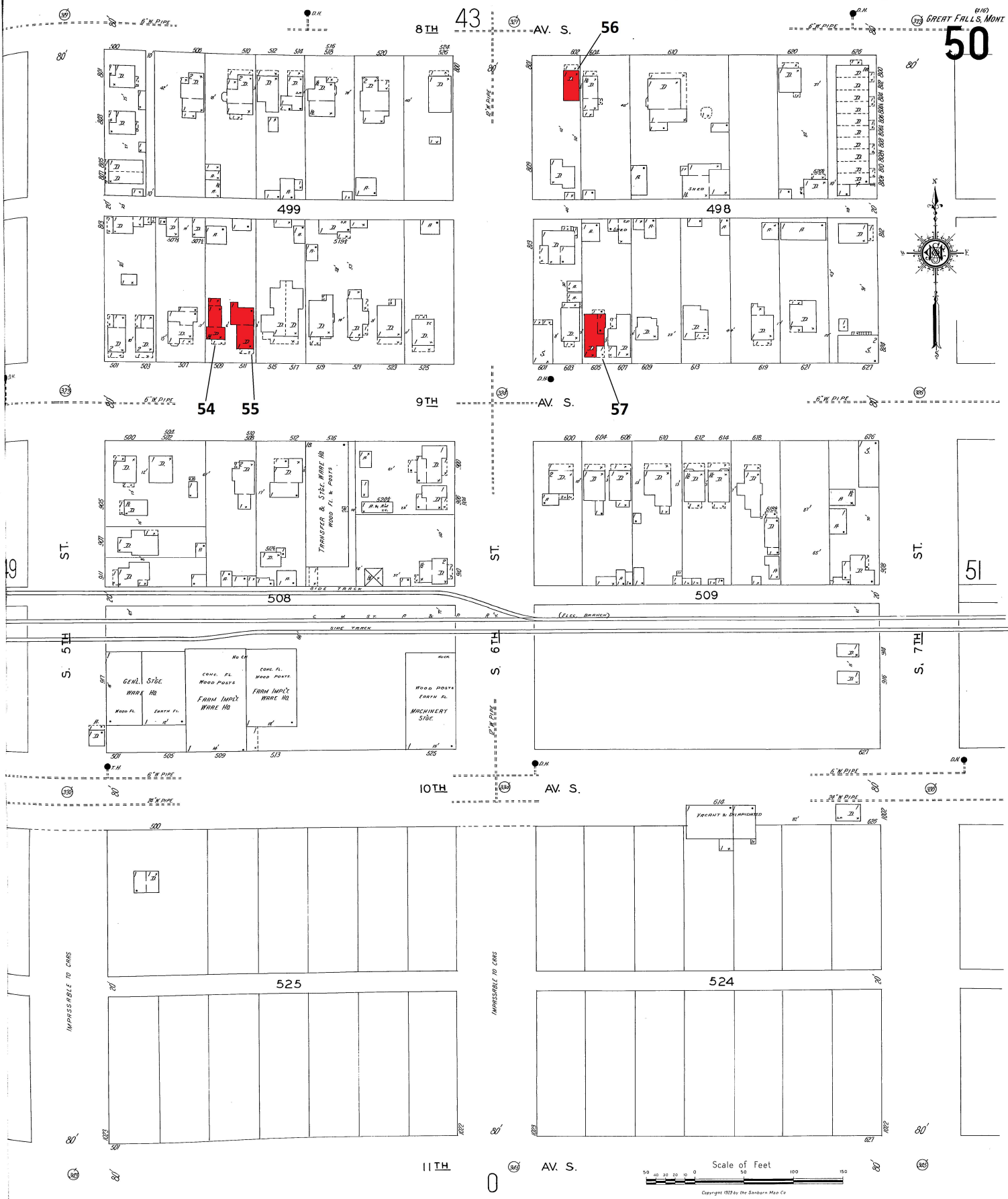

50

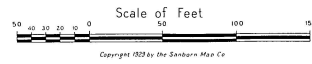

Copyright 1922 by the Sanborn Map Co.

1910 Census

1930 Census

1910 & 1930

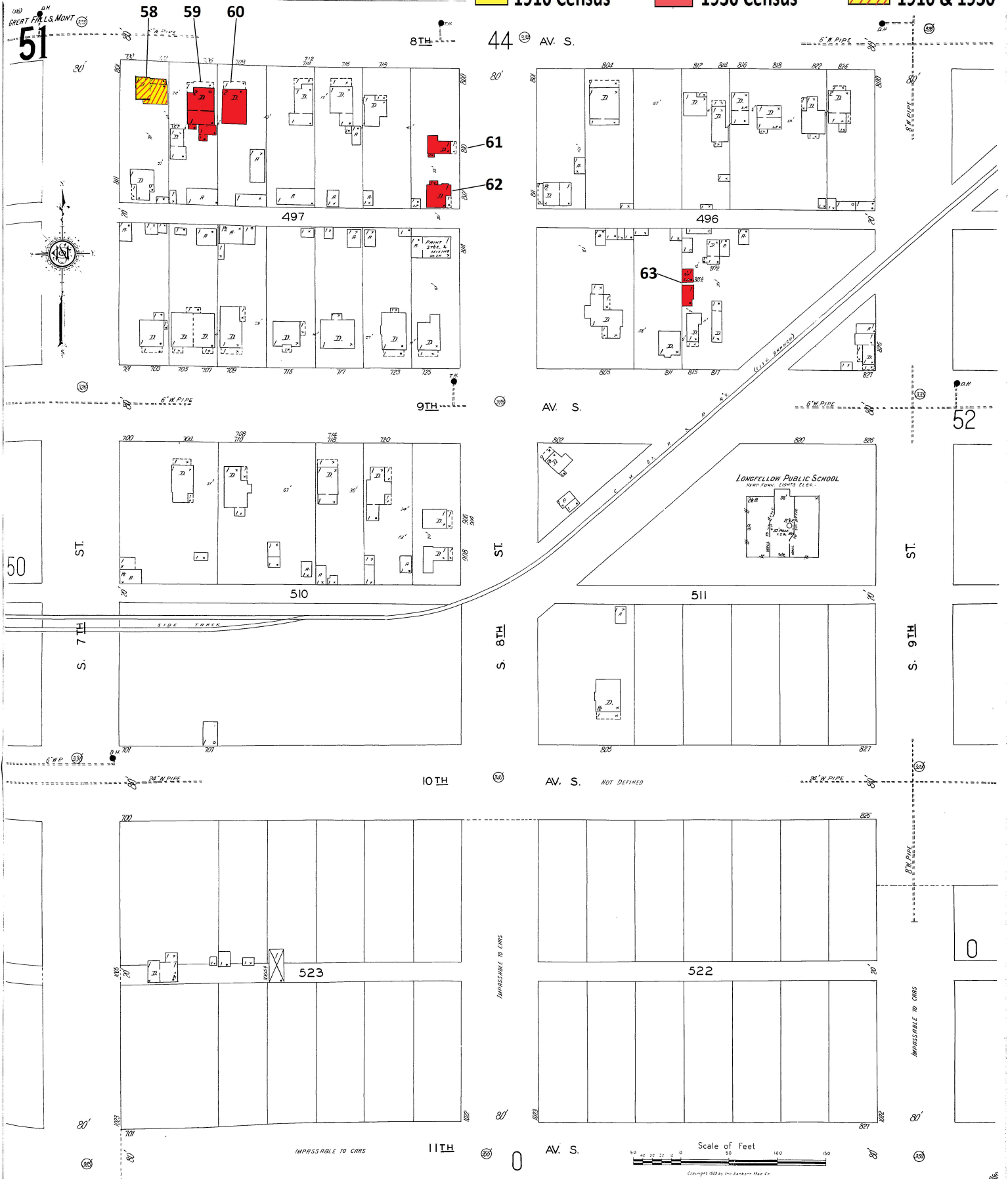

1910 Census

1930 Census

1910 & 1930

45

AV. S.

52

53

51

50

49

48

47

46

7TH

8TH

9TH

10TH

AV. S.

NOT DEFINED

Scale of Feet

Copyright 1923 by the Sanborn Map Co

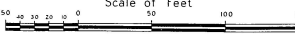

53

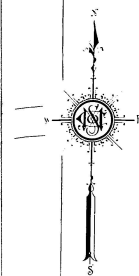

52

S. 11TH



80'

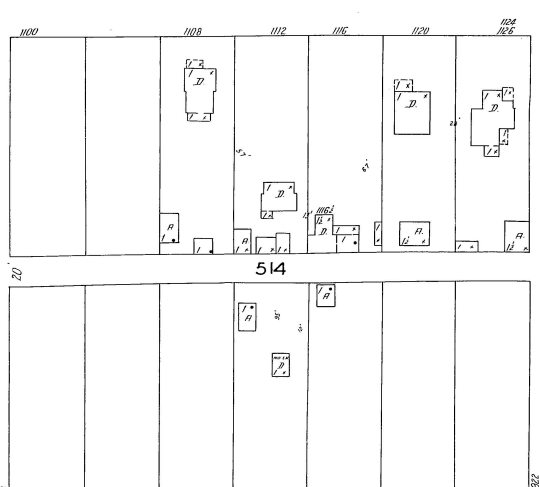
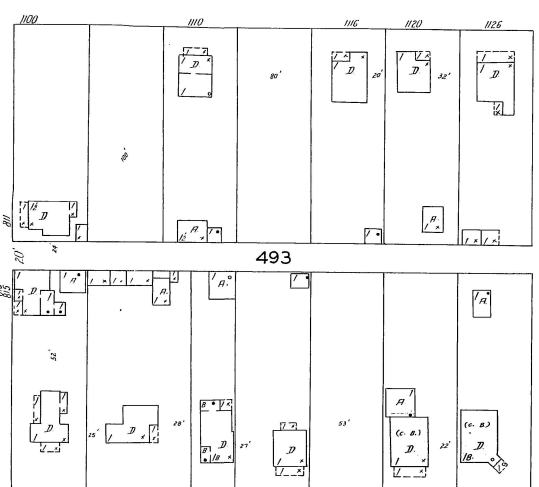
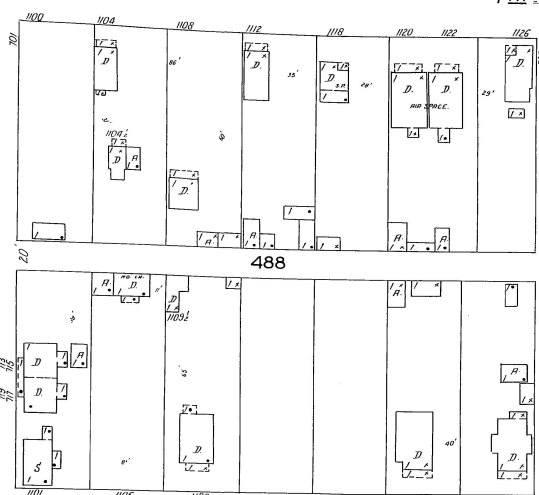

7TH AV. S.

8TH AV. S.

9TH AV. S.

10TH AV. S.

1910 Census

1930 Census

1910 & 1930

46

69

70

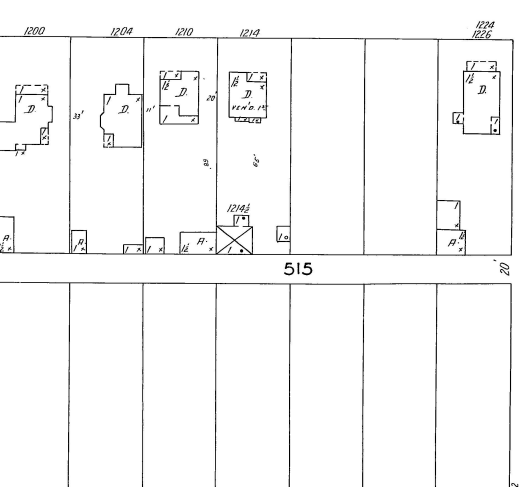
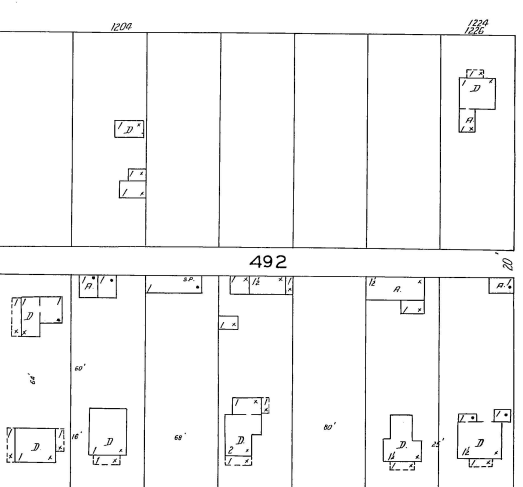
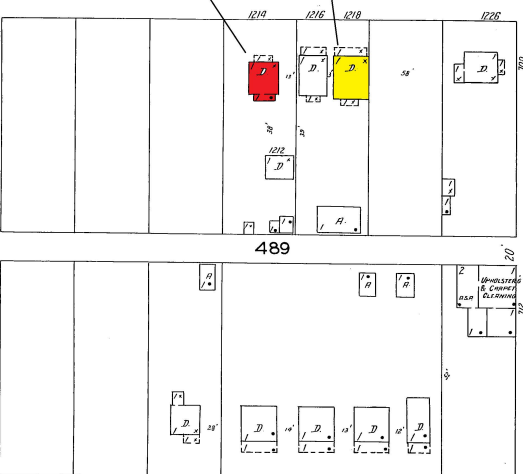

ST.

54

S. 13TH

ST.

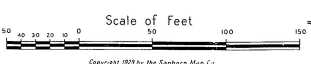

Scale of Feet

Copyright 1929 by the Sanborn Map Co.