

SANBORN MAP KEY, MISSOULA, MONTANA

Unique Identification Number	Address	Information	Sanborn Sheet Number
1	317 Front/Main Street West	1930: Walter Parnell and William Black lived here in 1930. Parnell worked as a cook for a restaurant while Brown worked as a porter for a barber shop.	4
2	280 Front Street West	1930: Madeline Simpson lived here alone in 1930. She was 40 years old, and did not have a listed occupation.	4
3	632 Woody	1930: Eleanor Cook lived here with her son Ernest Murray and several white boarders. She is listed as the proprietor of a hotel.	5
4	604 Woody	1910: William Gale and George Johnson lived here in 1910. Both men worked as porters for a local barber shop.	5
5	413 Higgins Ave	1930: Lawrence Freeman and Elmer Henderson both resided at Hotel Shaparo here on Higgins. Both men worked for the hotel as shoe shiners.	5
6	207 Pine East	1910: John Edwards lived and worked here for the household of George and Annie Bright.	8
7	246 Front West	1910: Pearl Brown, a 23 year old woman lived alone here on Front street in 1910.	9
8	244 Front West	1910: Hattie Anderson lived here among other boarders in 1910. She was single, and 23 years old.	9
9	220 Front West	1930: Belle Benson, a 47 year old woman lived here alone in 1930.	9
10	212 Front West	1930: Doris Jones lived here alone in 1930. She worked as a saleswoman for store. The neighborhood on this block of Front also housed many black single women apparently.	9
11	208 Front West	1930: Ruth Graham lived here at the boarding house she managed in 1930. Many of her renters were single black women.	9
12	275 Front West	1930: James Johnson, a cook for a camp, lived here with wife Ursella and son James Jr. in 1930.	9
13	265 Front West	1930: Morris and Peggy Donnegan lived here with lodgers Edward W. Joiner and Roland Dahlborg. Morris worked as a waiter for the railroad.	9
14	259 Front West	1930: Clara Hill, a 28 year old single woman lived here in 1930 and managed a rooming house.	9
15	251 Front West	1930: 37 year old Eddie Joiner lived here in 1930. He was employed as a cigar salesman at the time.	9
16	211 Front West	1910: Frank Benson lived here with his white wife, Alice, and their son Alexander Pillow. Frank worked for a saloon at this time in 1910.	9
17	328 Pine East	1910: Francis Carter lived and worked here as a cook for two large families in 1910.	12
18	508 Pine East	1910: Dolly Campbell lived and worked here as a cook and a maid for the Congregationalist Minister Rev George Stewart.	12
19	125 Monroe	1910: This was the home of the Samuel and Sarah Freeman family. They lived here with their children Lawrence, Janice, Sadie B. and Gilbert.	13
20	1138 Howell	1910: William and Delilah Ester lived here in 1910. At the time, their house number was 1140 Howell.	17
21	1120 Phillips	1930: Richard and Angie Leville lived here with Angie's children Elizabeth, Paul, Genevieve, Eloise, and Thelma Williamson.	17

SANBORN MAP KEY, MISSOULA, MONTANA

22	1106 Cooper	1910: Joseph and Dora Johnson lived here in 1910. Joseph worked as the proprietor of a club.	18
23	1204 Cooper	1910: John and Annie Williams lived here with their daughter in law, Annie Scott. John worked odd Jobs around Missoula	18
24	818 Howell	1930: Annie Atkins, a 52 year old woman owned her home here in 1930.	19
25	811 Howell	1930: Kallis and Ida Johnson owned their home here in 1930. Kallis, called KJ, worked odd jobs around Missoula.	19
26	836 Howell	1930: Katherine Smith lived here with her daughter Cleo Rose in 1930. Her occupation is listed as a cook.	19
27	937 Cooper	1910: This was the longtime home of Mary Clark, a single black woman who worked many years doing housework. She lived in this house over 20 years.	20
28	1018 Cooper	1930: Carmita Ropack lived here with her two children Carmalita and Alturo. Carmita worked as maid for a private family.	20
29	817 Wolf Ave	1930: This was the home of Solomon T. Dorsey, a longstanding member of black community in Missoula. Read more about his history in the Dorsey House HPRF on the places page.	23
30	1005 Kennett Ave	1910: This was the home of the Samuel and Etta Lundy family. The couple lived here with their children Samuel (jr), Robert, Charles, Jerome, and Evelyn.	24
31	202 North 2 nd Street East	1930: This was the home of the Samuel and Etta Lundy family in 1930. They lived with their two youngest children Leo and Genevieve.	28
32	326 North 2 nd Street East	1930: James and Sadie Monroe lived here in 1930. James worked as a porter for a barber shop, while Sadie is listed as working in the Mail industry, perhaps at the post office.	28
33	1654 South 5 th Street West	1930: Frank Gilbert Tulloss lived here in 1930. Blount own his home, and ran a janitorial business.	37
34	1801 South 5 th Street West	1930: This was the longtime home of the William and Gertrude Johnson family. You can learn more about the Johnsons by reading the Johnson Residence HPRF on the Places page.	37
35	1514 South 6 th Street West	1930: Samuel and Josephine Duffy lived here in 1930. Samuel worked as a janitor.	39
36	1520 South 6 th Street West	1930: Chester and Lilly McNorton lived here with their two children Chester Jr. and Ester. Chester Sr. worked as a dry cleaner downtown.	39
37	1048 South 2 nd Street West	1930: Francis Hardin lived with her children Clarence A., Odessa R., and Thelma. Her ex-husband Jack Hardin lived on Front Street. Francis worked as a cook for a tea house.	41
38	1013 South 5 th Street West	1930: James and Beatrice Simms lived here with Geneva and Hazel Cottles. Geneva was the widow of Mr. Wesely Cottles, a prominent member of the black community in Helena.	42
39	1011 Gerald Ave	1910: Robert Mudd lived and worked here as the coachman for the Lusk Family in 1910.	51
40	627 Longstaff	1910: This was the home of Samuel and Josephine Duffy in 1910.	56
41	1824 South 13 th Street	1930: Susie Tully owned her home here in a new neighborhood in 1930. She worked as a janitor, an uncommon line of work for women at the time.	71
42	1837 South 5 th Street West	1930: This house which belonged to the Tulloss family, Blount and Bertha, who owned a janitorial business.	37

SANBORN MAP KEY, MISSOULA, MONTANA

43	1945 South 4 th Street West	1930: The Eric Morrison household is not visible on this sheet in 1930. Eric worked as a mechanic for an auto garage.	37
----	--	---	----

1910 Census

1930 Census

1910 & 1930

PINE W.

3

MISSOULA, MONT.

4

OWEN

CEDAR W.

HARRIS

WOODY

S. OWEN

FRONT W.

MAIN W.

River

Scale of Feet.

Copyright 1921 by the Sanborn Map Co.

(4072)
MISSOULA, MONT.

8

6

PINE E.

AV.

HIGGINS[®]

HIGGINS BLOCK

CEDAR E.

MAIN E.

PATTEE

WASHINGTON

11

10

6.

30

99 ft. wide

===== G*H.P. (Kilowatt) / G*H.P. (Watt) =====

~~201 203 205 207 209~~

607

Be

Scale of Feet.

Copyright 1927 by the Sanborn Map Co.

 **1910 & 1930**

9

WOODY ST.

FIRE DEPARTMENT

FIRE DEPARTMENT

ONE AMERICAN-LE FRANCE TRIPLE COMBINATION HOSE & CHEMICAL TRUCK WITH TWO 350 G.P.M. PUMPS (500' 1 1/2" ZIP COTTON RUBBER LINED HOSE & ONE 40' GAL. CHEMICAL TANK WITH 200' 1" HOSE, ONE SEARGUINE COMBINATION CHEMICAL & HOSE TRUCK WITH 1600 1 1/2" COTTON RUBBER LINED HOSE & TWO 35 GAL. CHEMICAL TANKS WITH 200' 1" HOSE, ONE NOTT FIRE ENGINE, SIZE #1 WITH 850 G.P.M. PUMP (USED AS TRAILER) ONE SEARGUINE HOOK & LADDER TRUCK (USED AS TRAILER) TOTAL HOSE IN STOCK: 5,200'

7

MAIN--W^(FOOD)*^(KALMEIN)

STEVENS

MISSOULA HOTEL

6" W PIPE (HRIAMEIN)

HIGGINS
AV. 12" W Pipe (Minimum) 36" Id Min 98'

HIGGINS

AV

C

(C)

M

.6

W

FRONT W

Average width 75'

Missouri

(NORTH CHANNEL)

River

(GROUND SUBMERGED DURING HIGH WATER)

Scale of Feet.

Copyright 1991 by the Seafloor Maps Co.

0

1910 Census

1930 Census

1910 & 1930



1910 Census

1930 Census

1910 & 1930

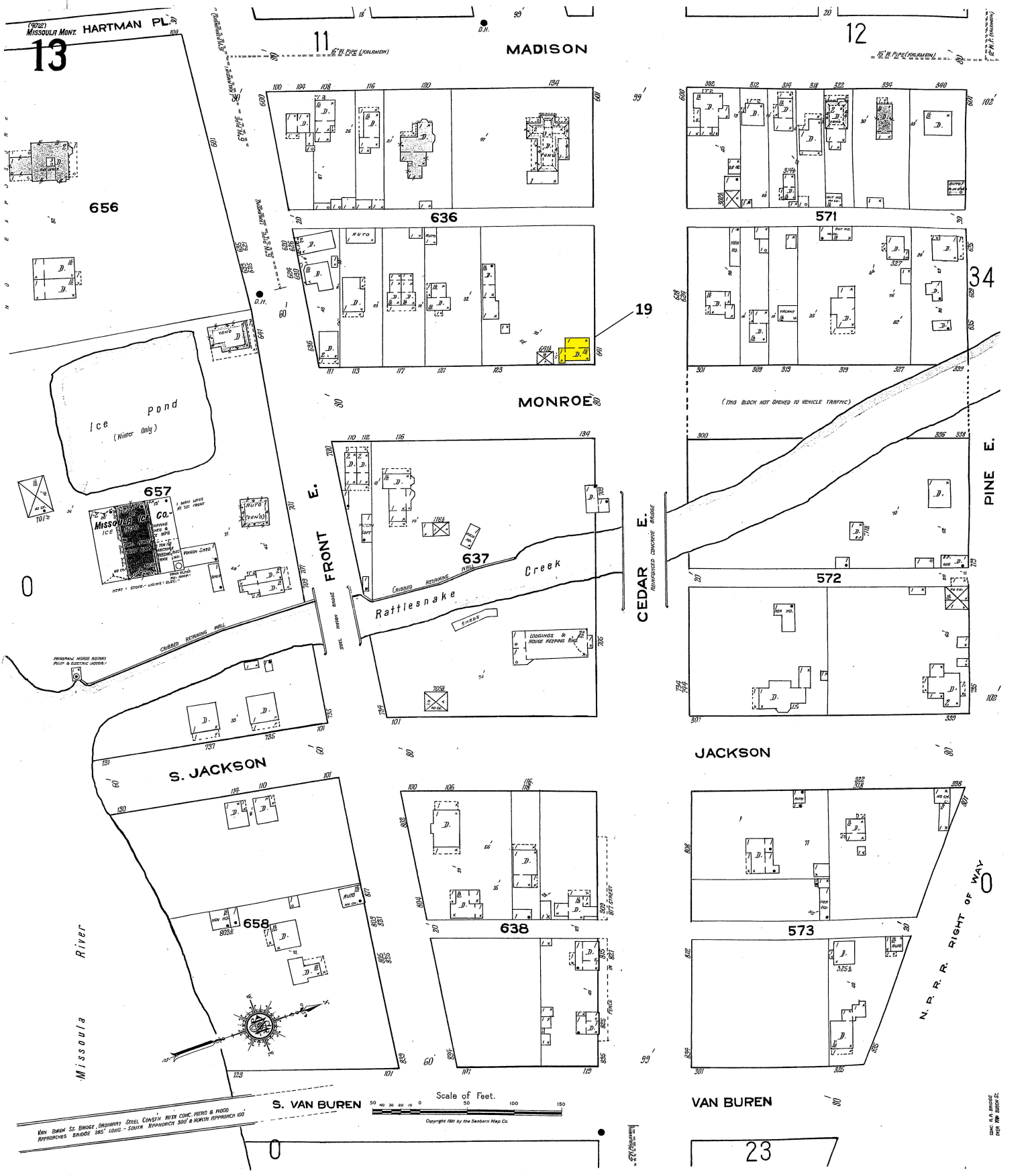

MISSOULA MONT. (1902) HARTMAN PL.

Scale of Feet. 0 50 100 150

Copyright 1901 by the Sanborn Map Co.

Scale 1/4" = 100'

1910 Census

1930 Census

1910 & 1930

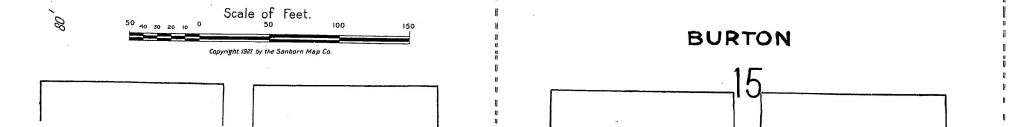
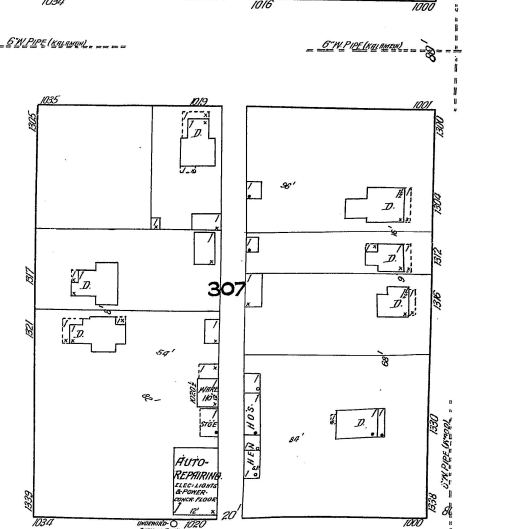
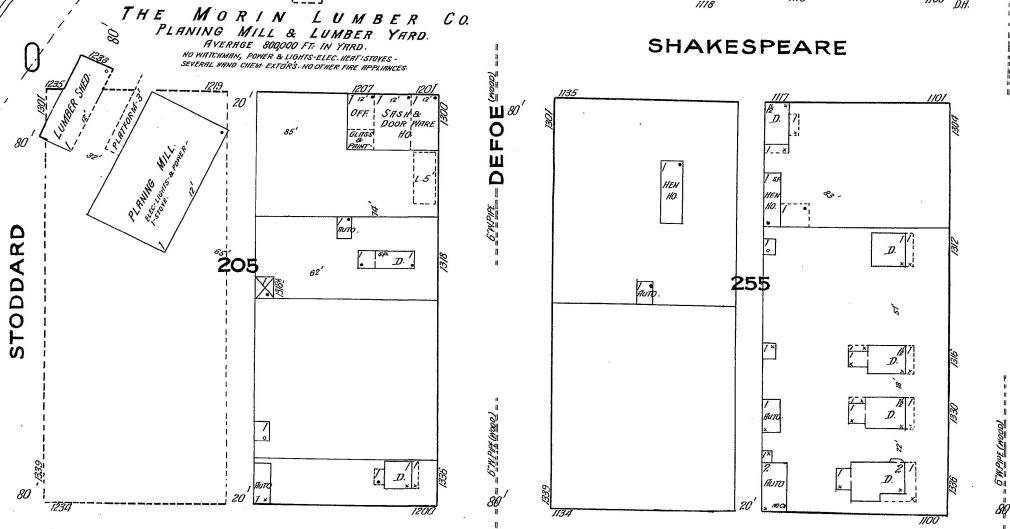
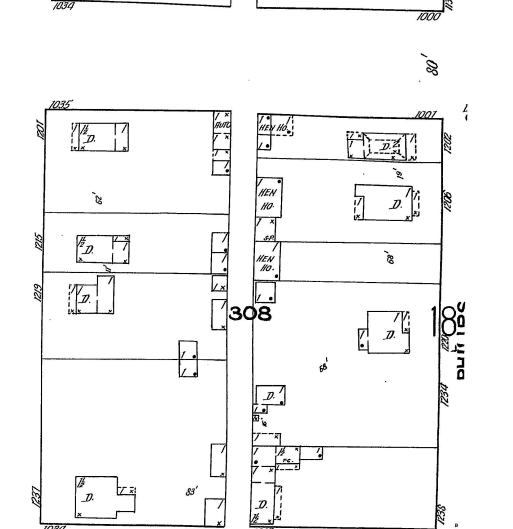
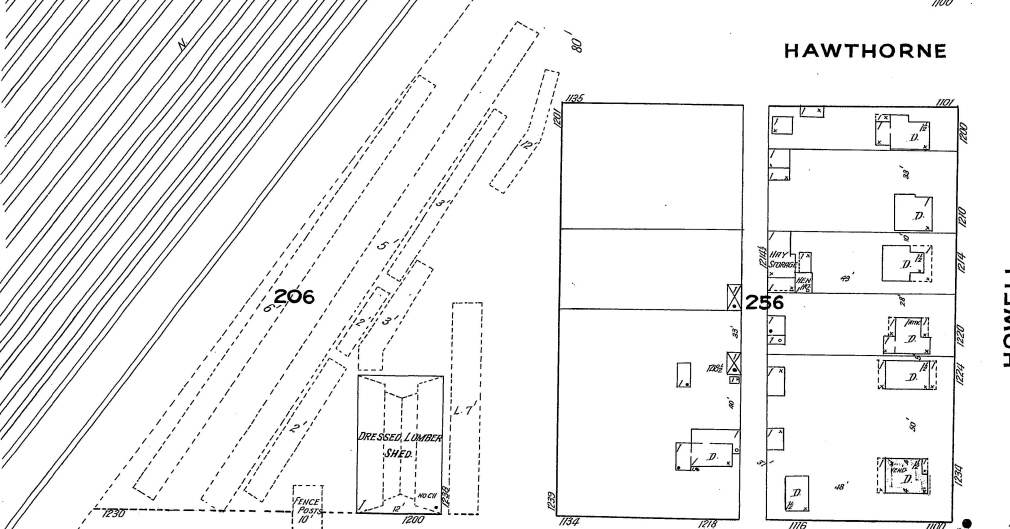
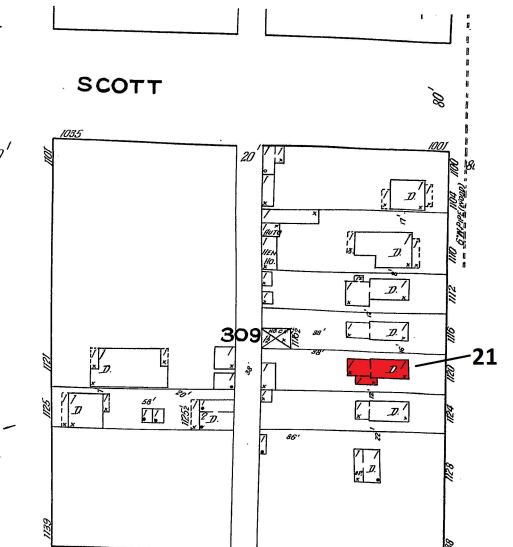
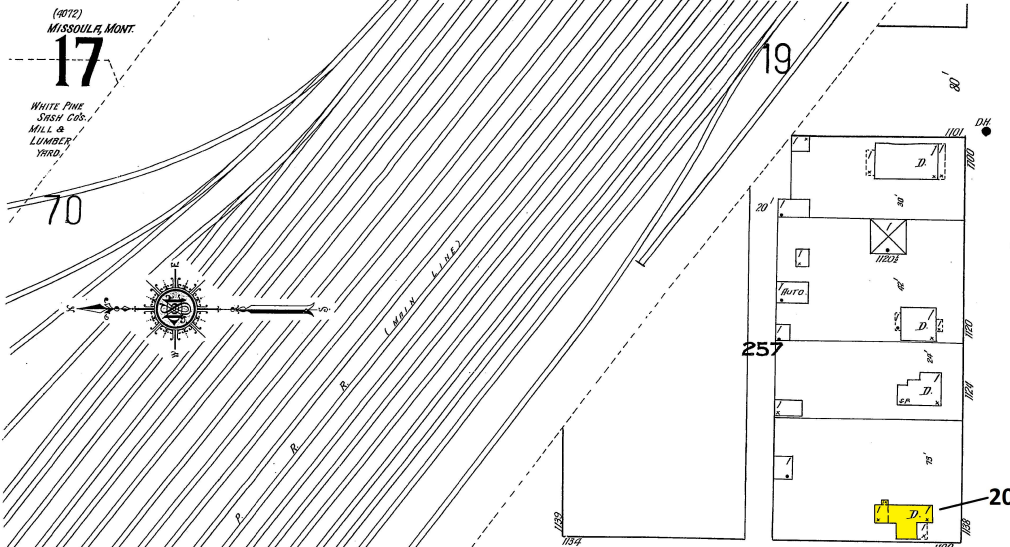

1910 Census

1930 Census

1910 & 1930

20
SCOTT

22

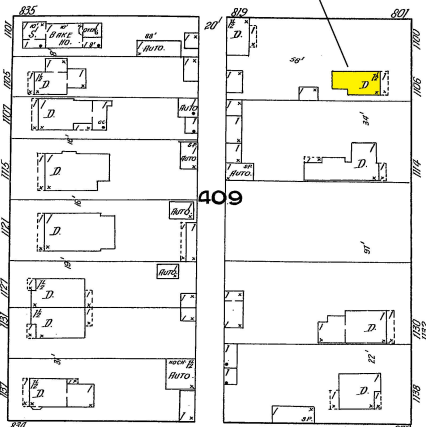

18

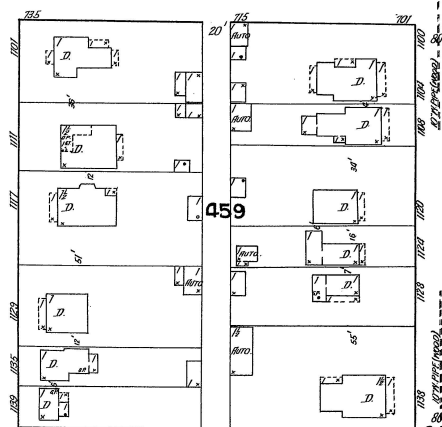

HAWTHORNE

23

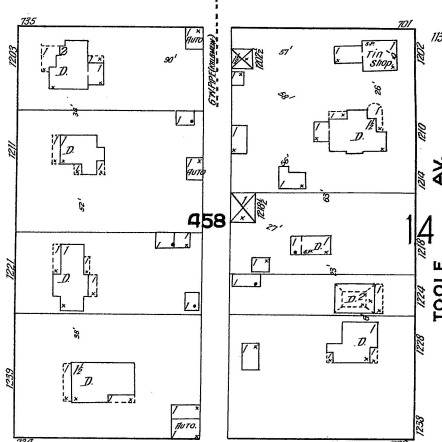
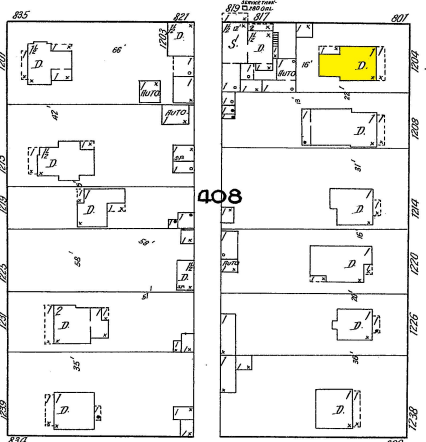

SHAKESPEARE

(THIS BLOCK NOT GRADDED)

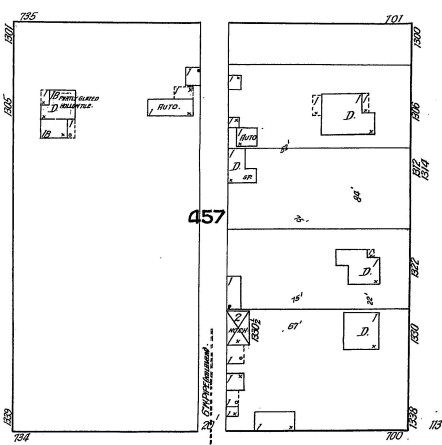
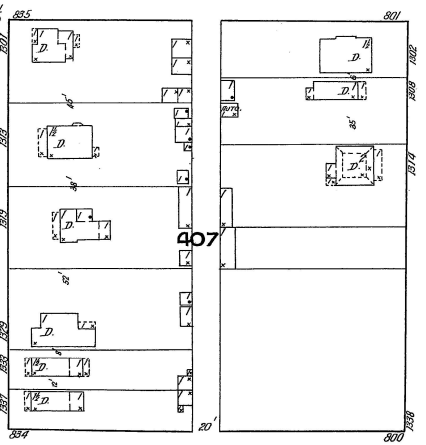

BURTON

16

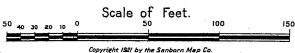

SCHOOL PROPERTY
359
USED AS
PLAY GROUNDS





SHERWOOD

COOPER

TOOLE AV.

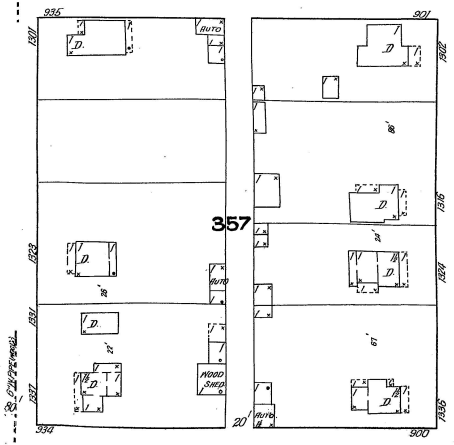
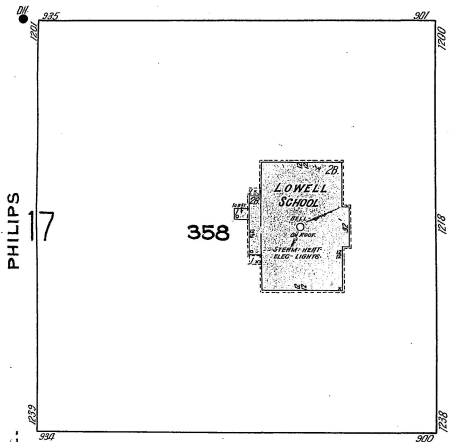
PHILIPS

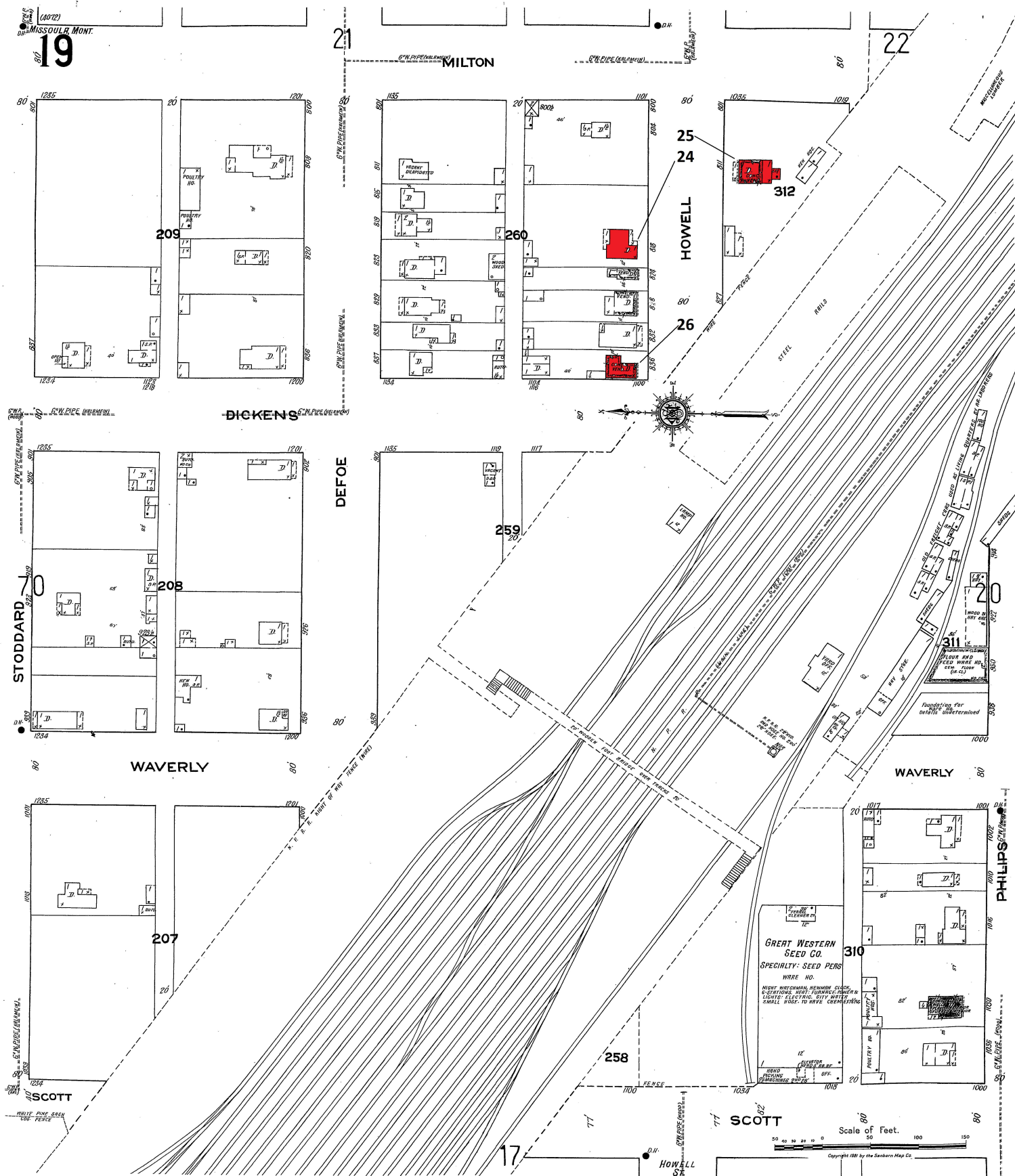

 **1910 & 1930**

1910 Census

1930 Census

1910 & 1930

22

MILTON

MISSOULA, MONT.
20

MISSOULA IRON WORKS

FLASK YARD

NO WATCHEMAN, LIGHT AND POWER
ELECTRIC WENT DOWN (STORM IN
PATHEON QUOT CITY WATER.

U.S. GOVERNMENT
AUTO. REPAIR SHED

THE DISCHAMPS IMPLT. CO.

WARE HOUSE

462

461

460

459

458

457

456

455

454

453

452

451

450

449

448

447

446

445

444

443

442

441

440

439

438

437

436

435

434

433

432

431

430

429

428

427

426

425

424

423

422

421

420

419

418

417

416

415

414

413

412

411

410

DICKENS

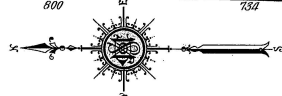

SHERWOOD

COOPER

TOOLE AV.

WAVERLY

27

SCOTT

18

Scale of Feet.
0 50 100 150
Copyright 1931 by the Sanborn Map Co.

1910 Census

1930 Census

1910 & 1930

(2072)
MISSOULA, MONT.

23

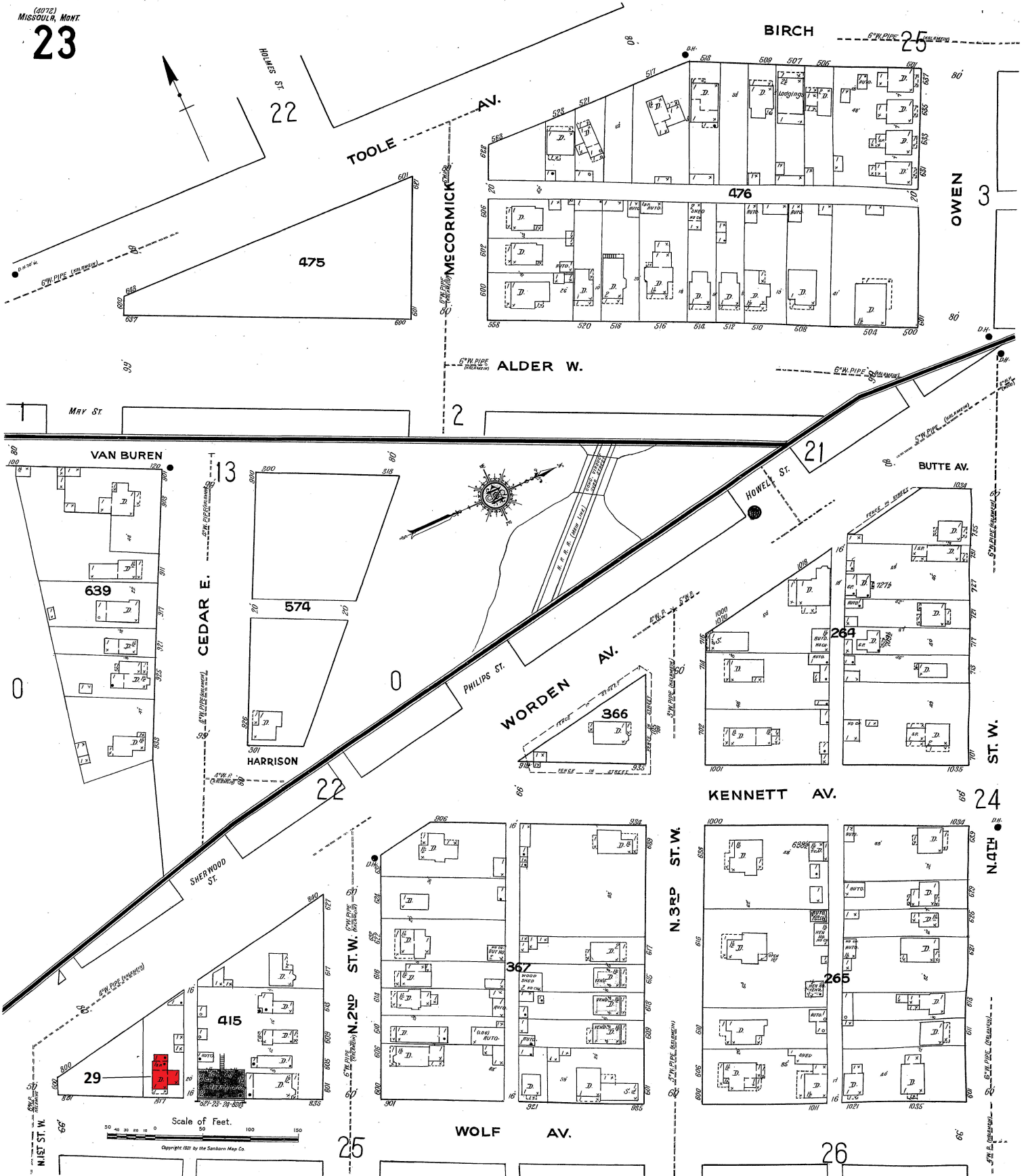

Scale of Feet.

Copyright 1910 by the Sanborn Map Co.

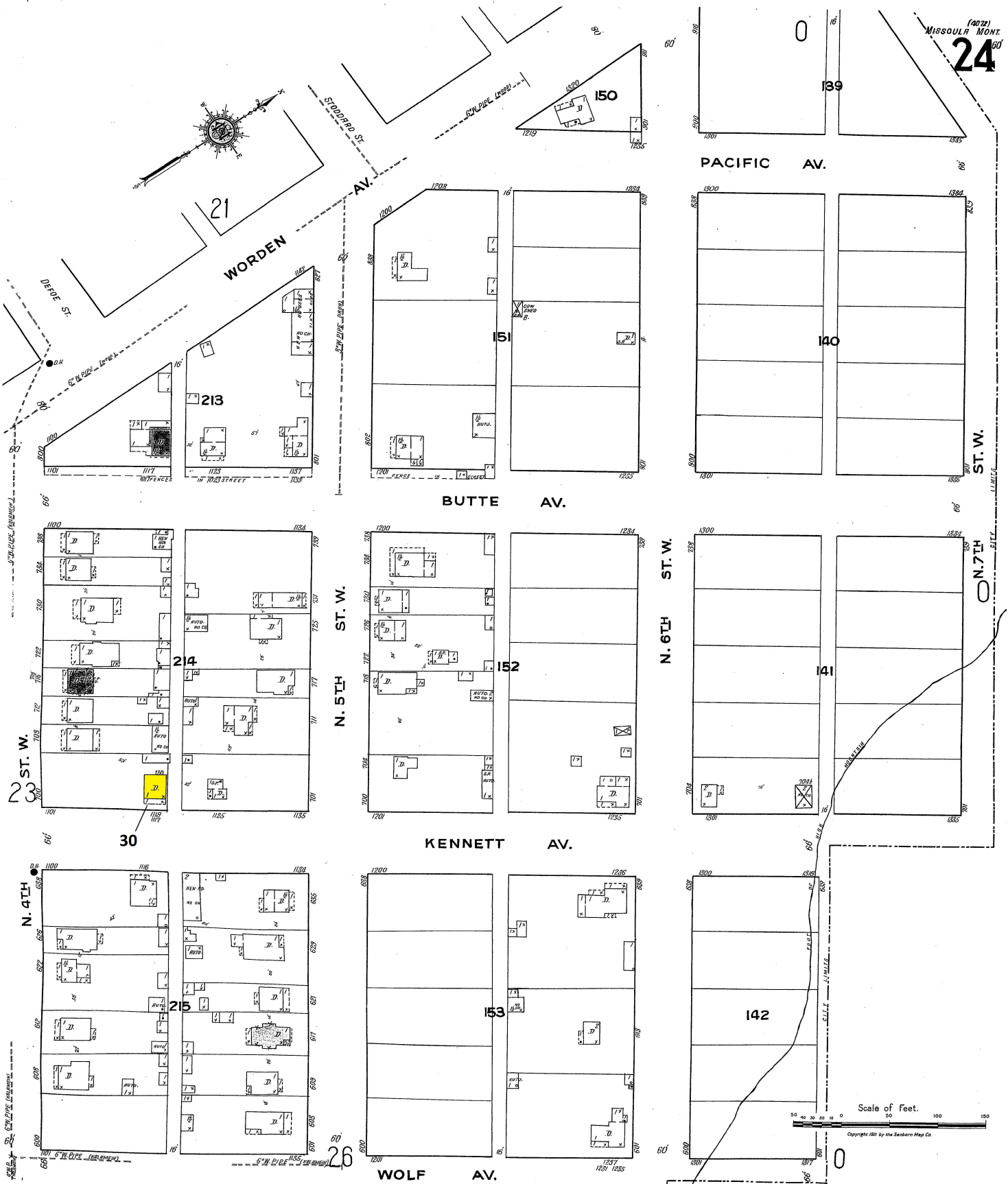
 1910 & 1930

1910 Census

1930 Census

1910 & 1930

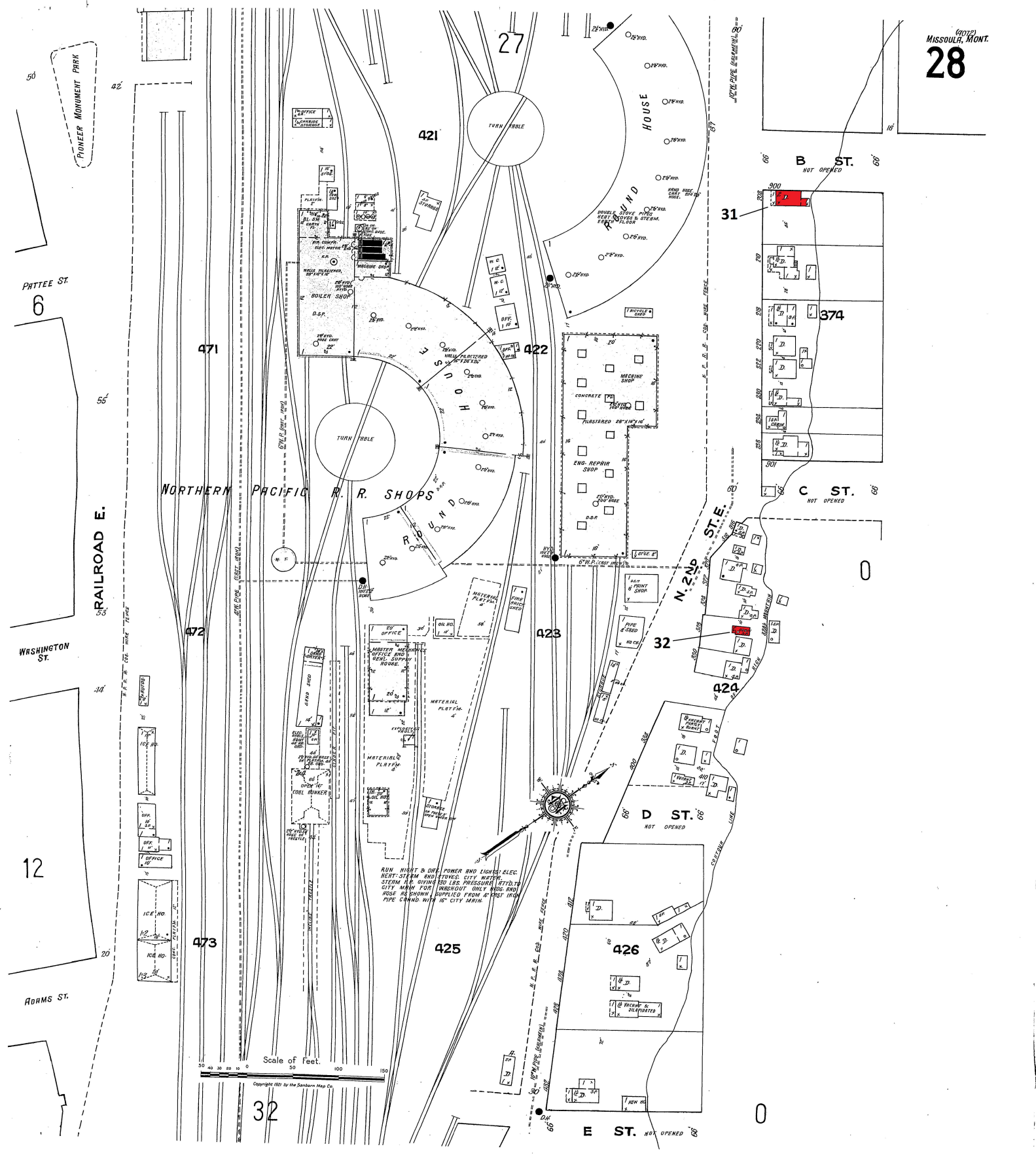

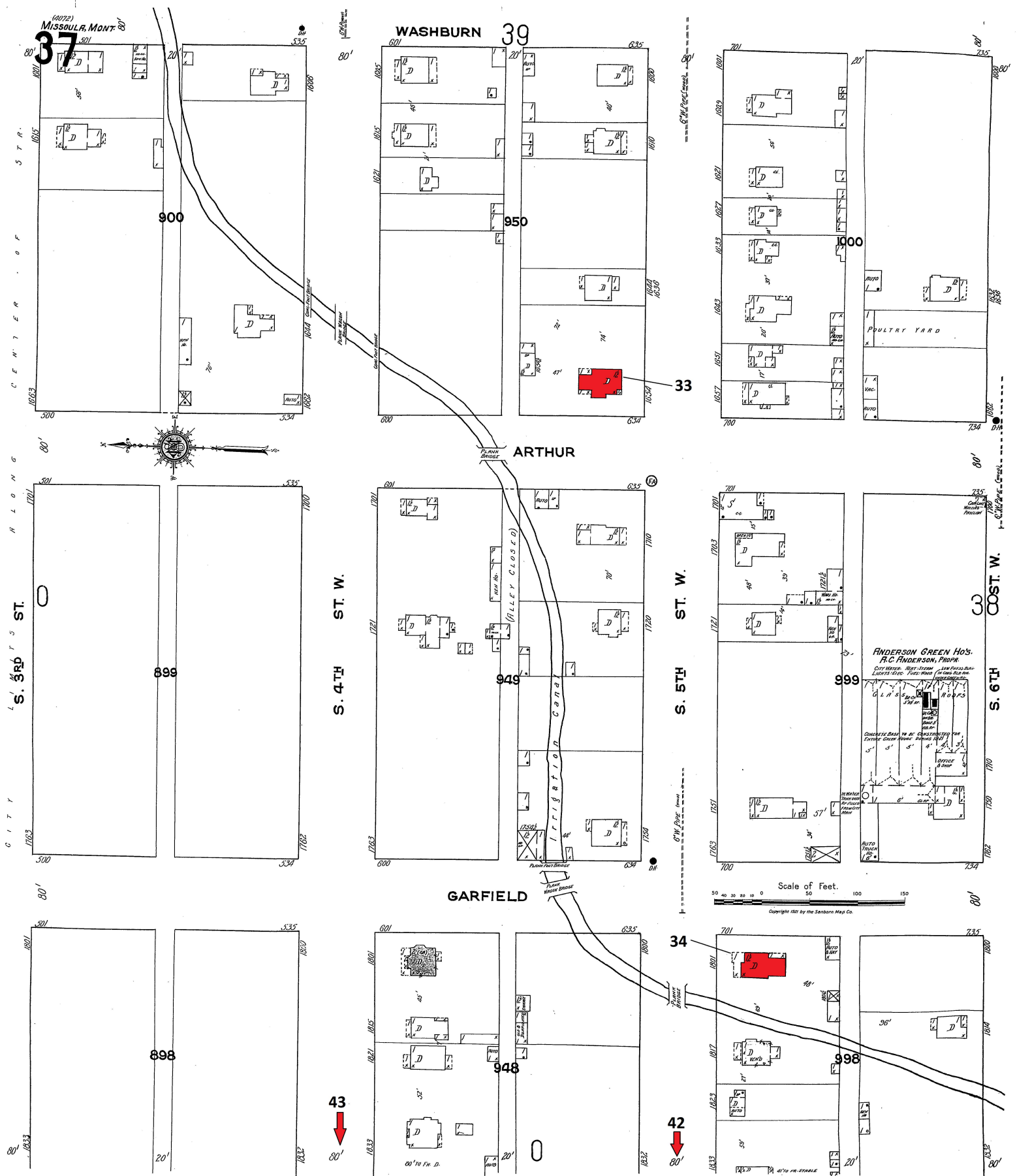
 **1910 & 1930**

1910 Census

1930 Census

1910 & 1930

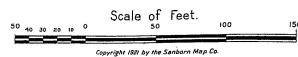
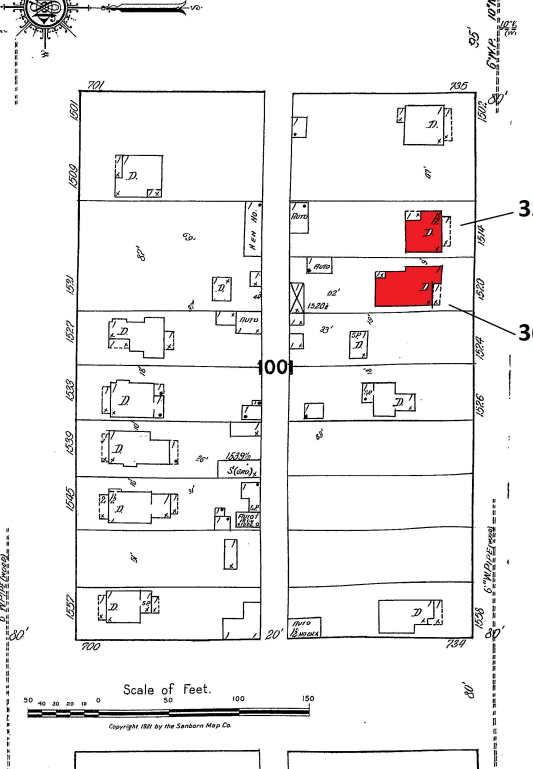
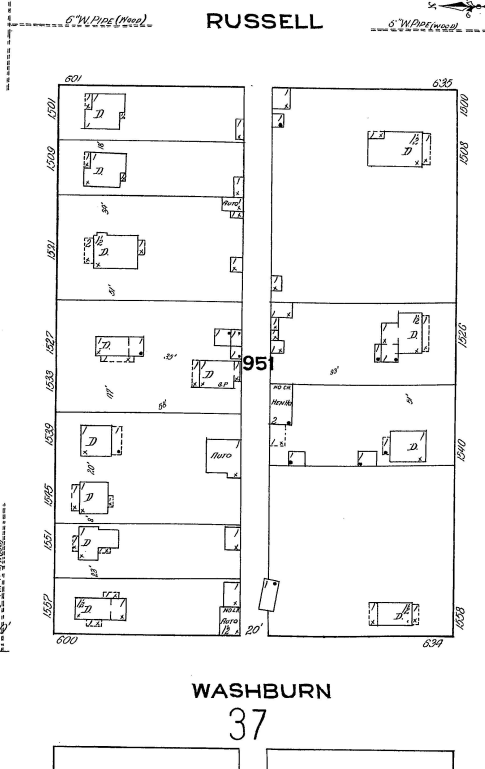
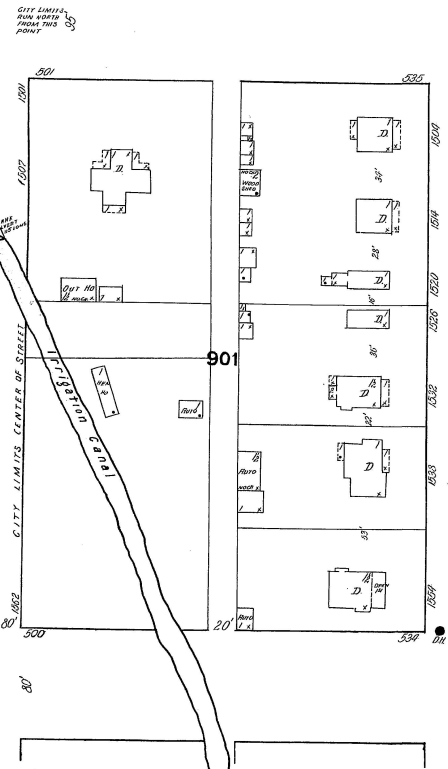
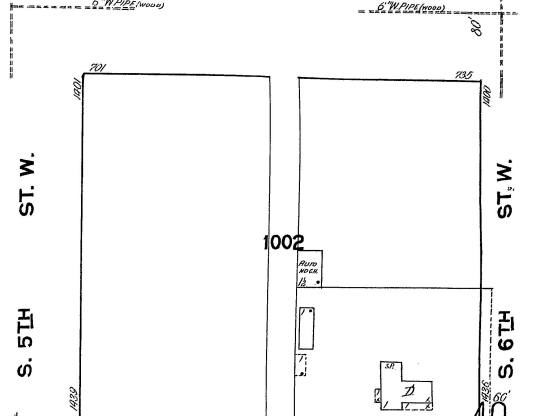
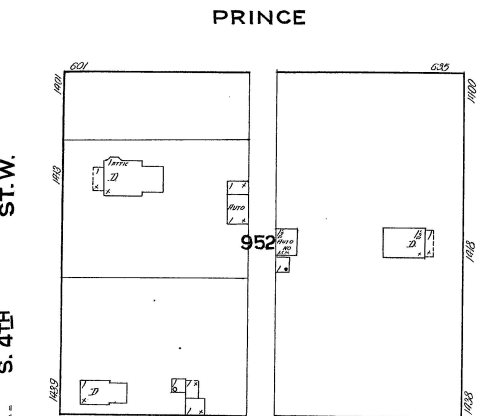
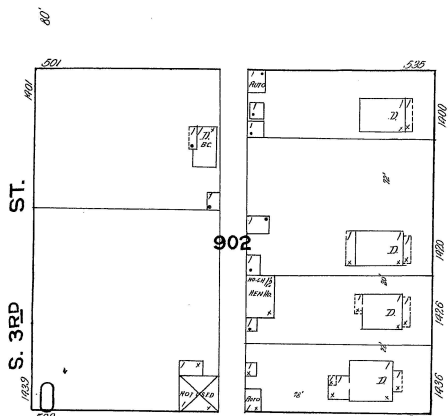
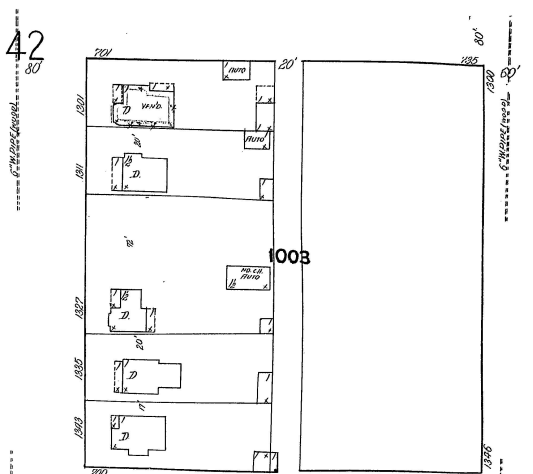
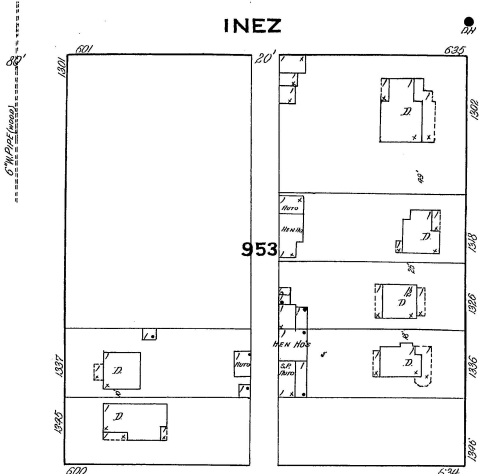
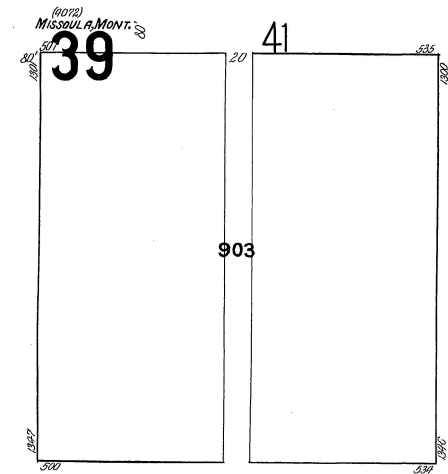

1910 Census

1930 Census

1910 & 1930

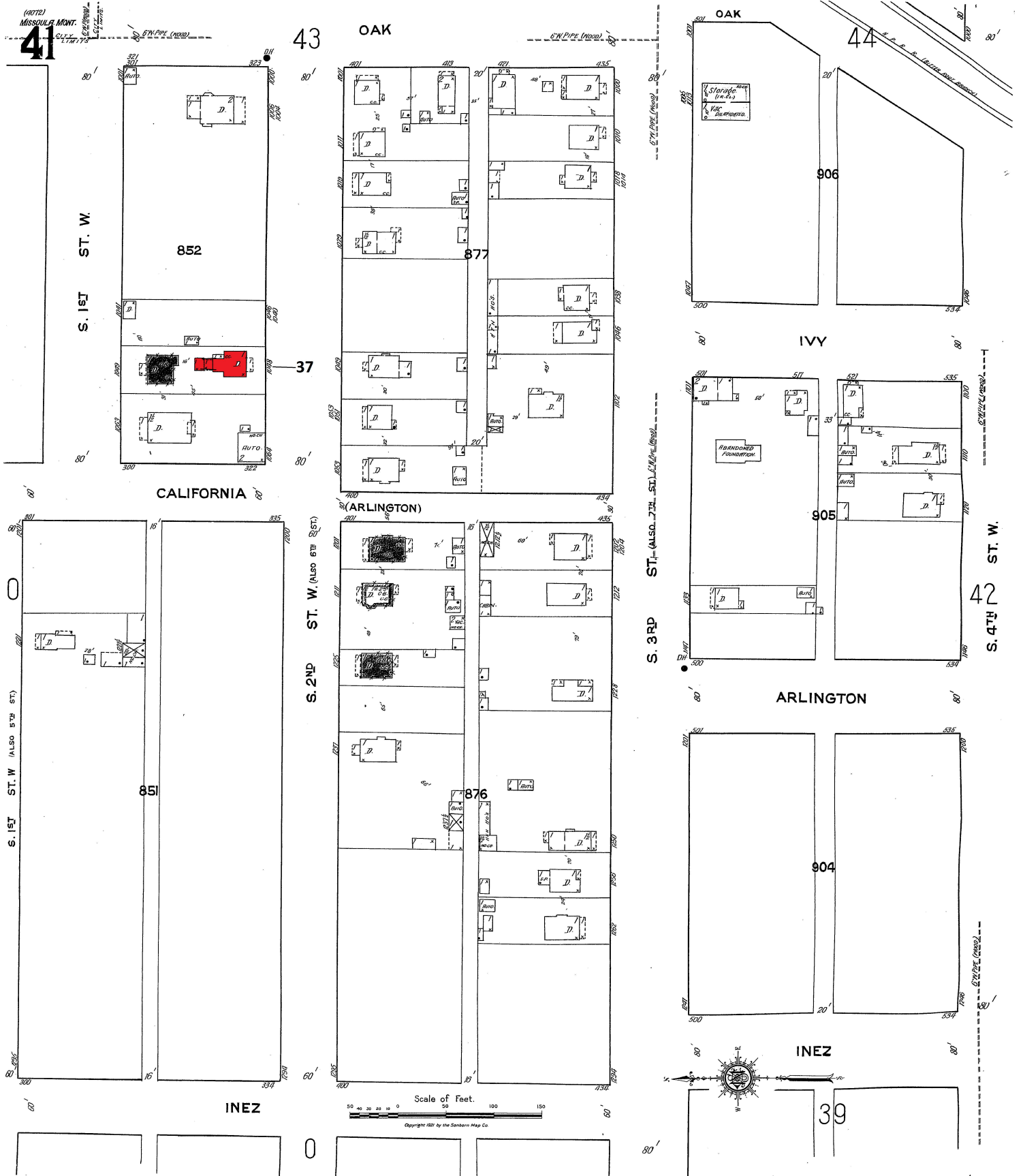

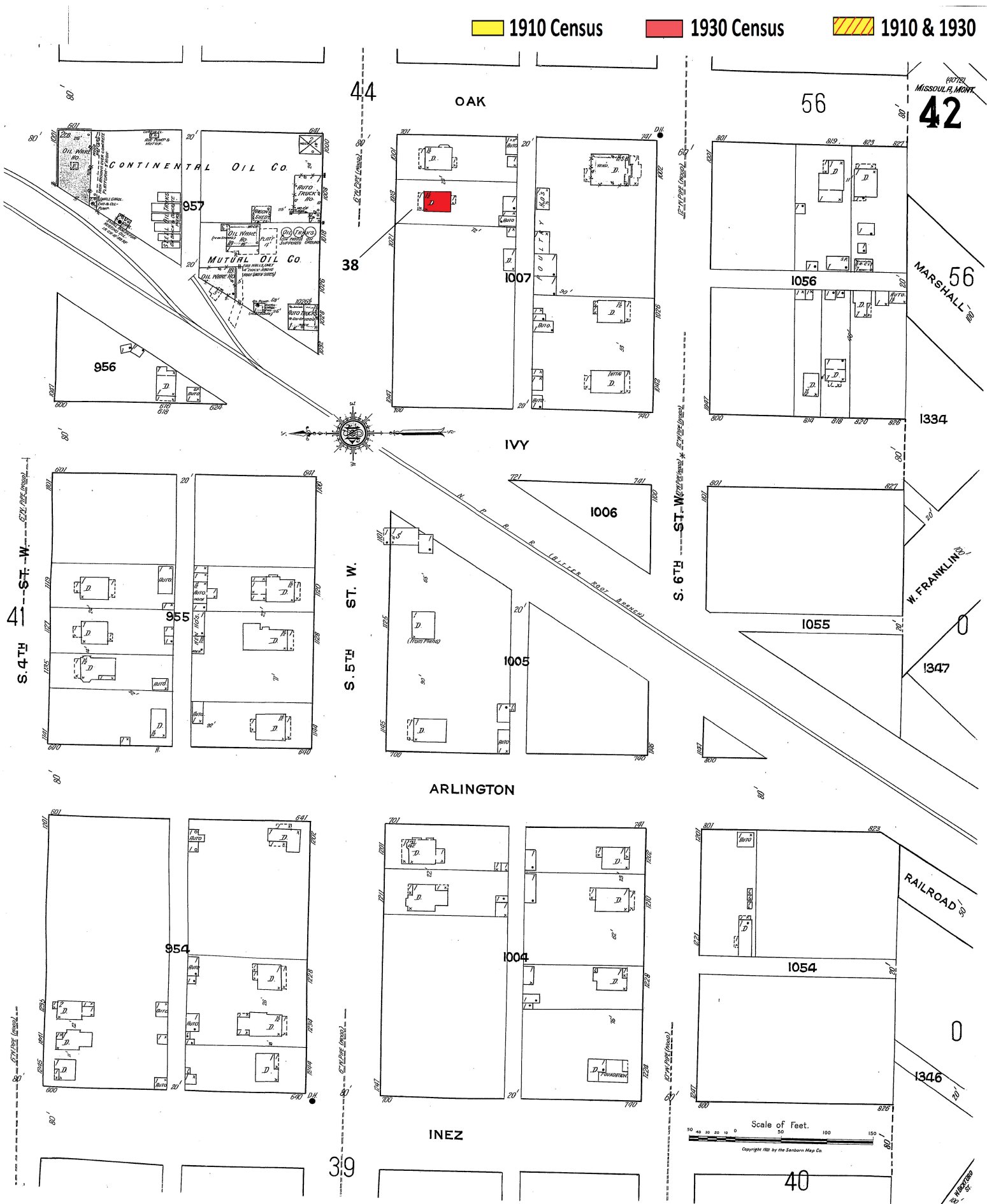
 1910 & 1930

1910 Census

1930 Census

1910 & 1930

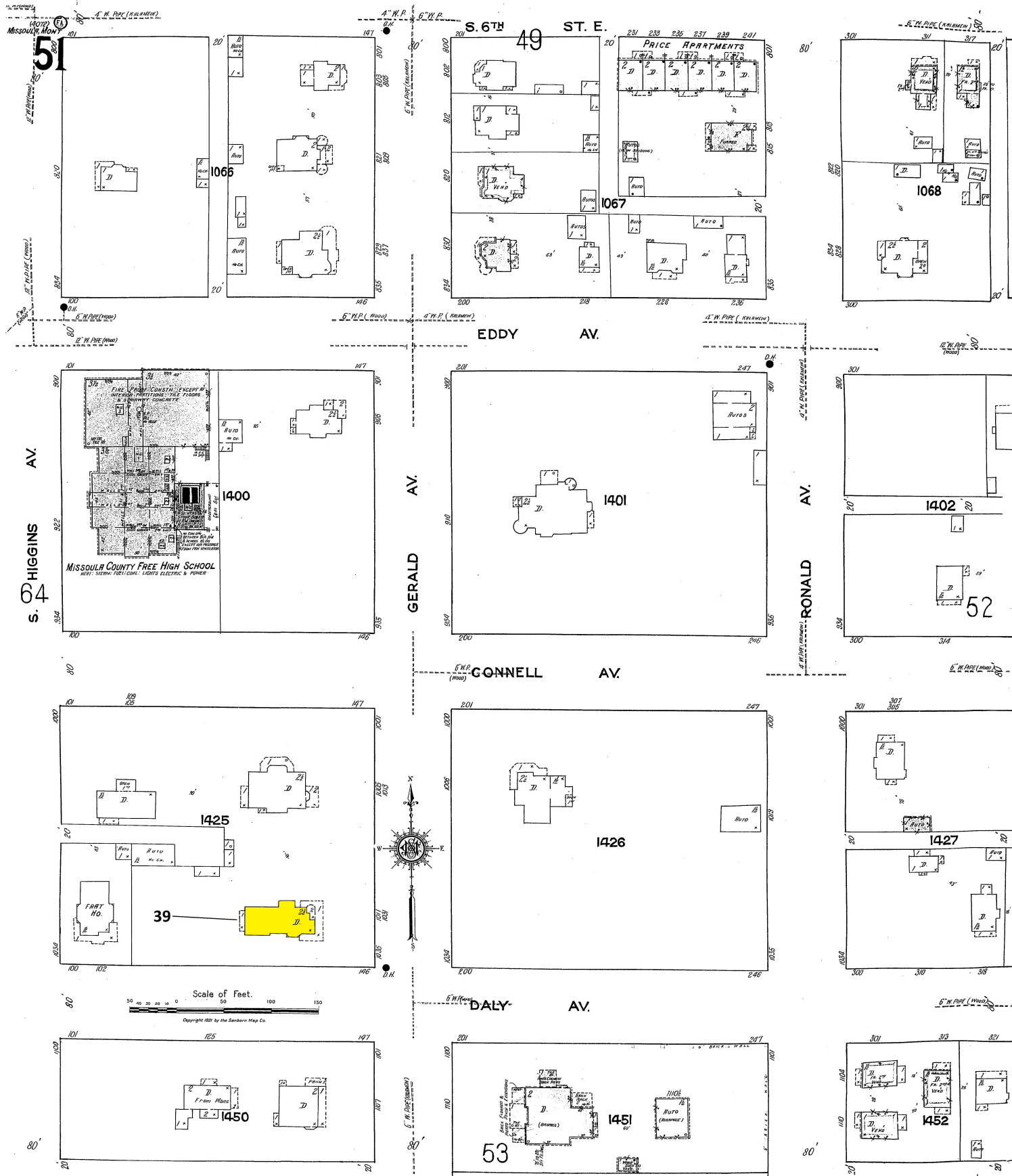

1910 Census

1930 Census

1910 & 1930

MISSOURI MONT.
56



Scale of Feet.
Copyright 1920 by the Sanborn Map Co.

MISSOURI MONT.
71

SCALE 100 FT. TO AN INCH

